

# ADMINISTRATION

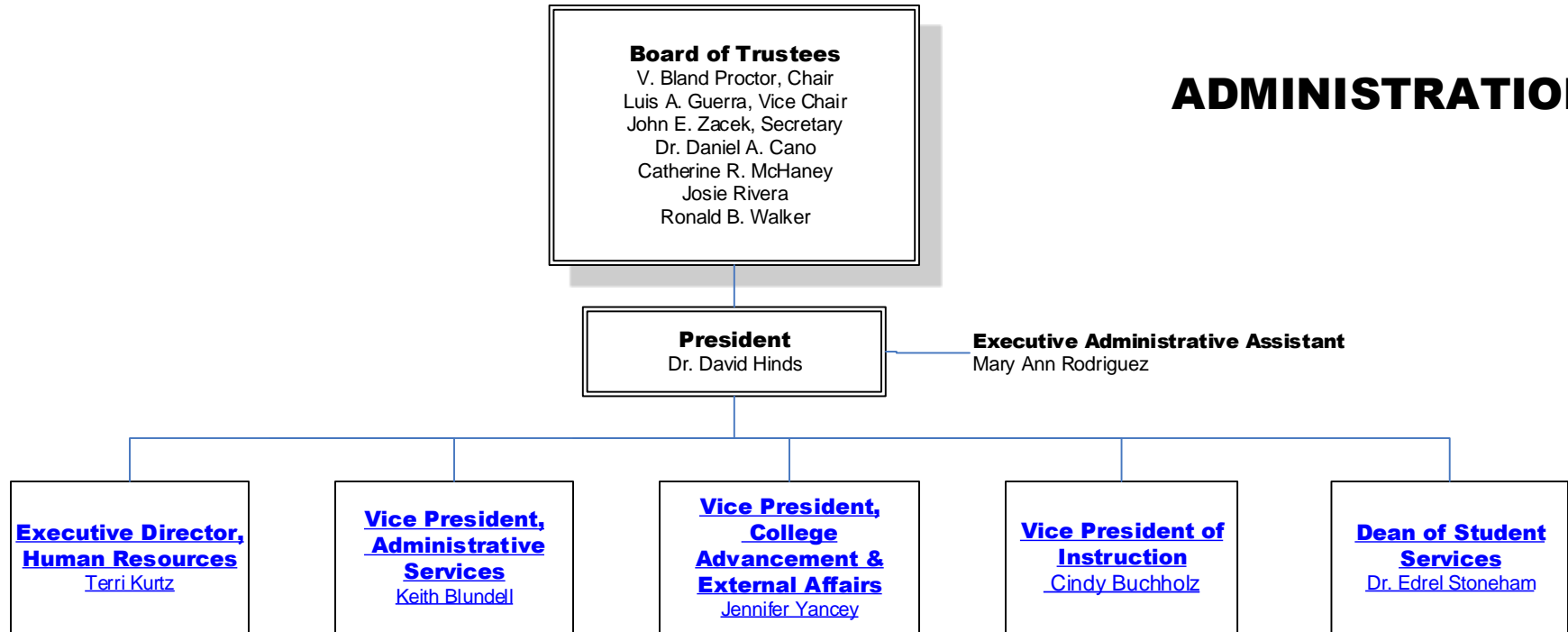

# HUMAN RESOURCES

**Executive Administrative Assistant**  
Mary Ann Rodriguez

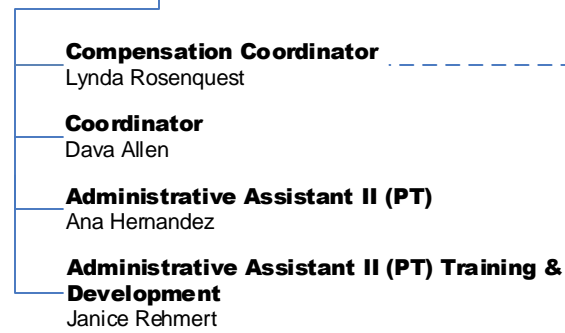
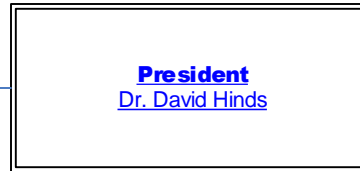

# INSTITUTIONAL EFFECTIVENESS, RESEARCH AND ASSESSMENT

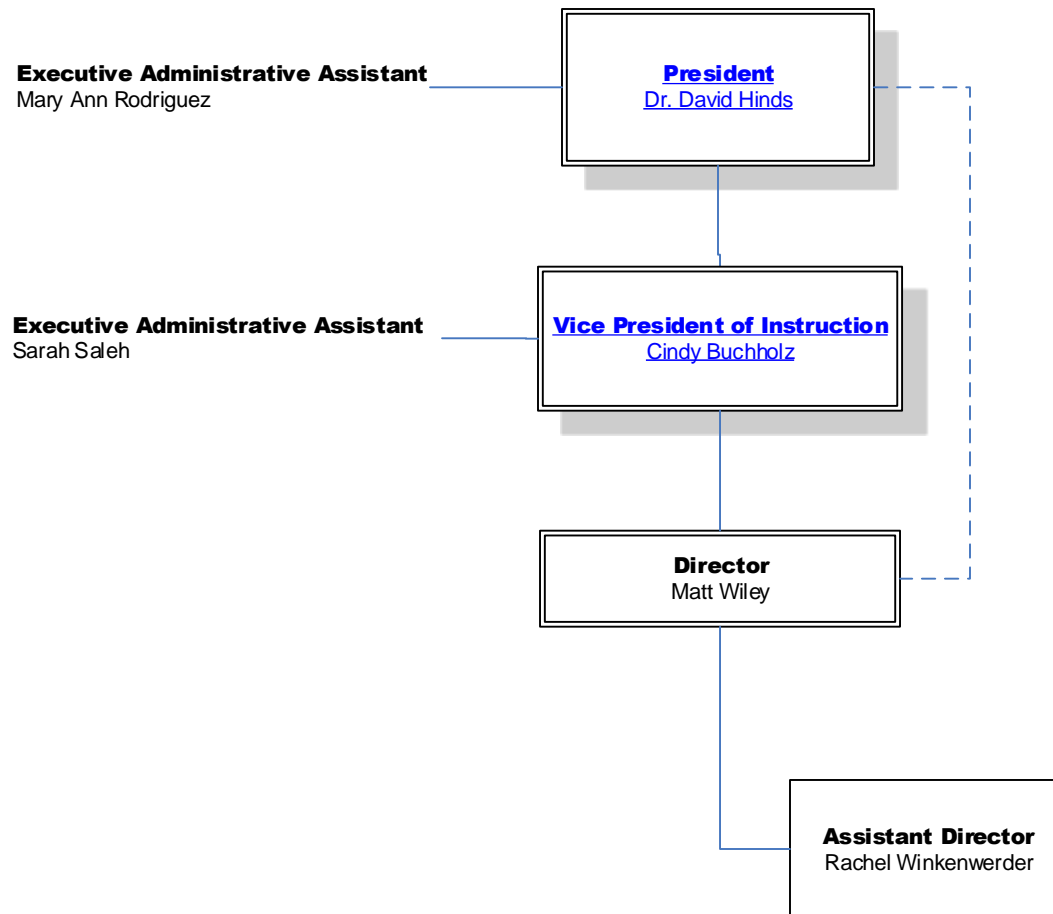

**Executive Administrative Assistant**  
Mary Ann Rodriguez

**President**  
Dr. David Hinds

**Vice President,  
Administrative Services**  
Keith Blundell

# ADMINISTRATIVE SERVICES

**Bookstore Manager**  
Melissa Nieto

**Chief of Police and Campus Safety**  
Felix Appelt

**Director of Finance**  
Tracey Bergstrom

**Director of Physical Plant**  
Marty Deckard

**Director of Purchasing**  
Lydia Huber

**Food Services Aramark (contract)**

**Director of Technology Services**  
Andy Farrow

**Assistant Manager**  
Carol Walters  
**Customer Service Rep**  
Ledie Cheramie

**Administrative Assistant II**  
Diana Blough  
**Police Officers**  
Jack Mullins, Sergeant  
Eddy Boles  
James Martinez  
**Security Officers**  
Norma Cardenas  
Daniel Garza  
Stacy Martin  
Steven Solis (PT) (ETC)  
Juan Balderas (ETC)  
**VCGC Security Officer**  
Silverio Rocha (PT)

**Business Office Manager**  
Laura Perez  
**Accounting Clerk I**  
Karen Williams\*  
**Accounting Clerk II**  
Kelsey Huber  
Katie Molina – Admin/Cashier  
Letrice Montgomery (AP)  
Trella Woodstock\*  
Tina Reeves\*  
**Human Resources Compensation Coordinator**  
Lynda Rosenquest

\*Located in Payments Department

**Purchasing Assistant (PT)**  
Joyce Marshall  
**Receiving/Central Stores**  
Shelly Ninke

**Capital Projects Manager (PT)**  
Larry Garrett

**Manager**  
Bobby Cavazos

# PHYSICAL PLANT

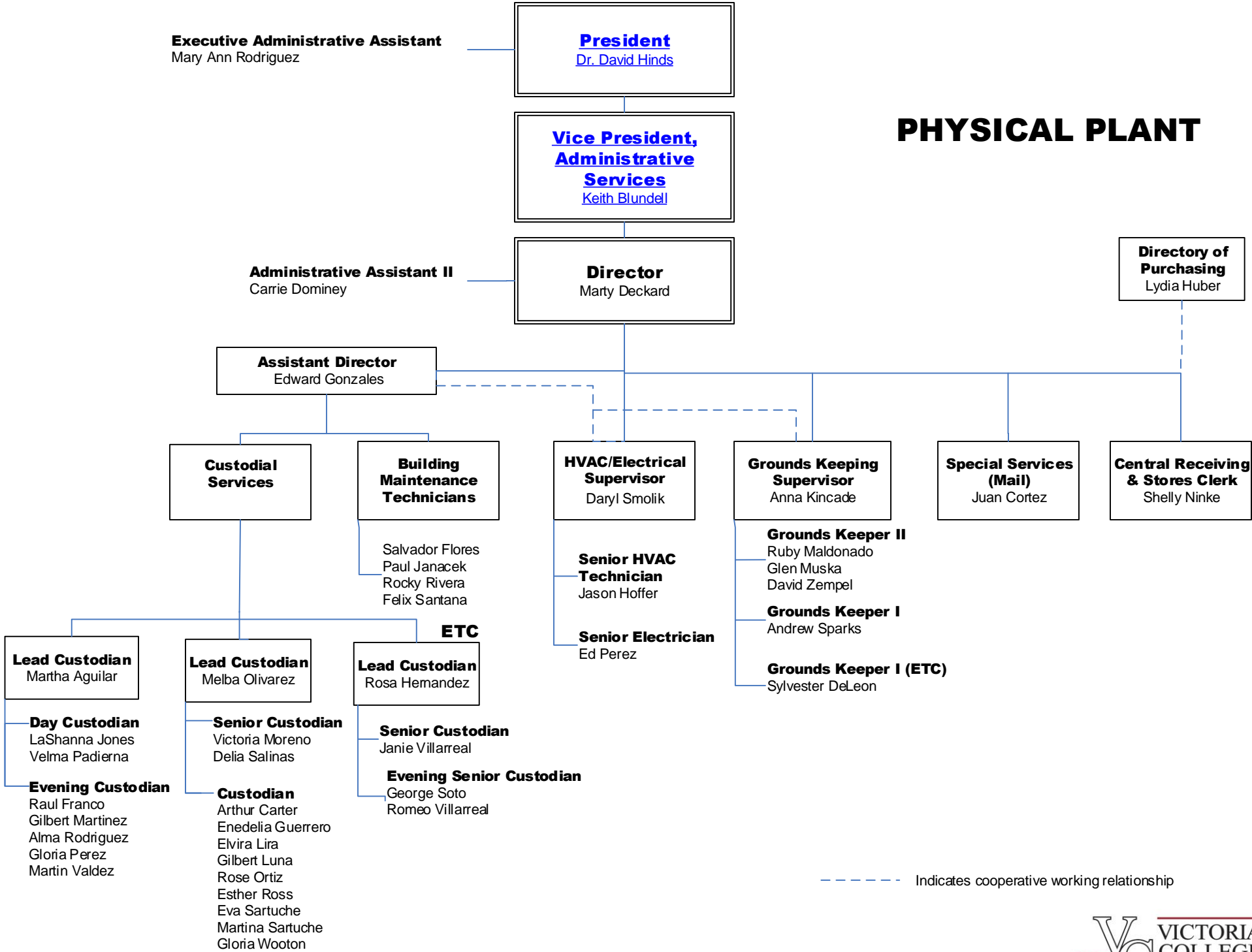

----- Indicates cooperative working relationship

# TECHNOLOGY SERVICES

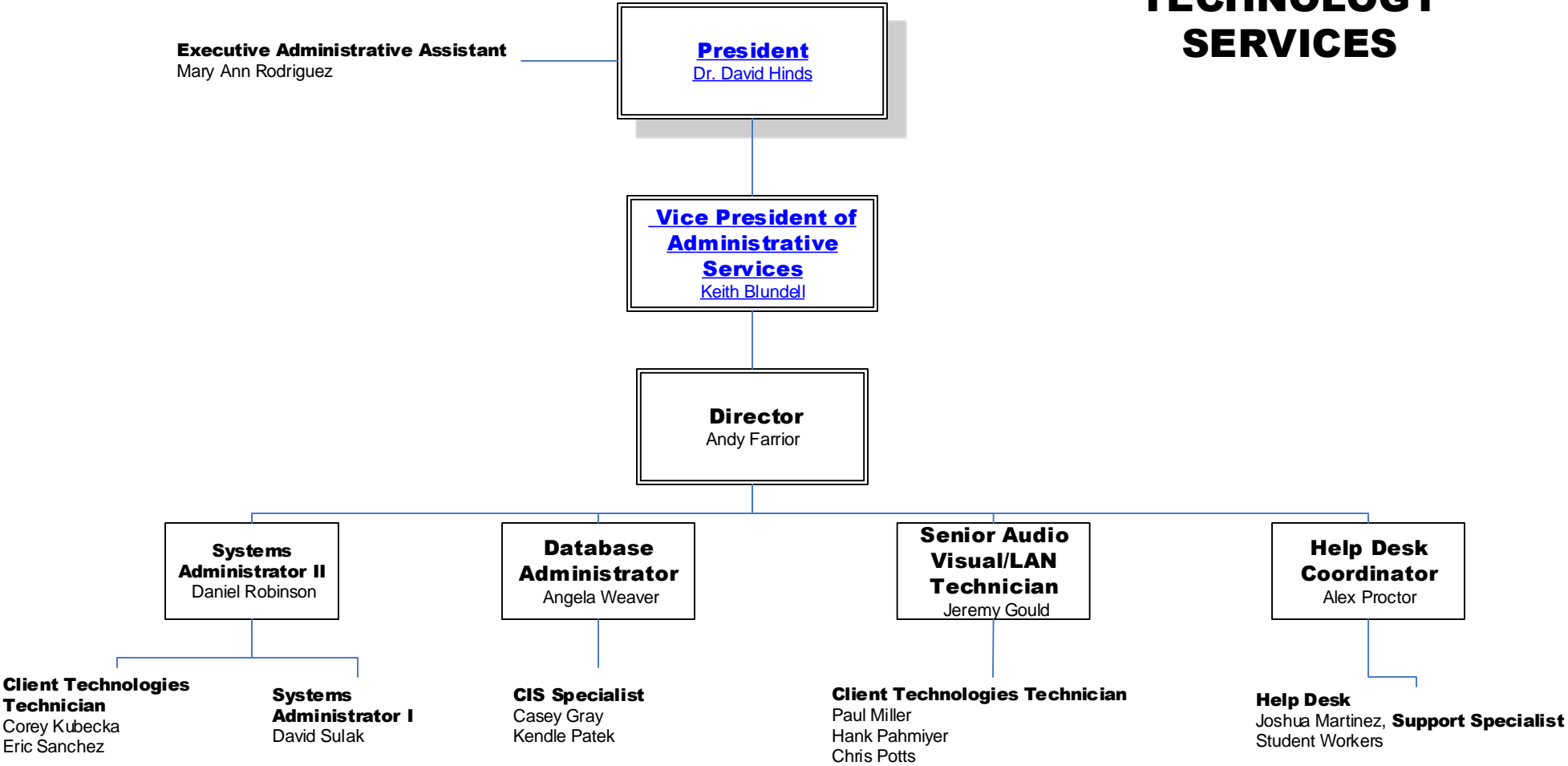

# COLLEGE ADVANCEMENT AND EXTERNAL AFFAIRS

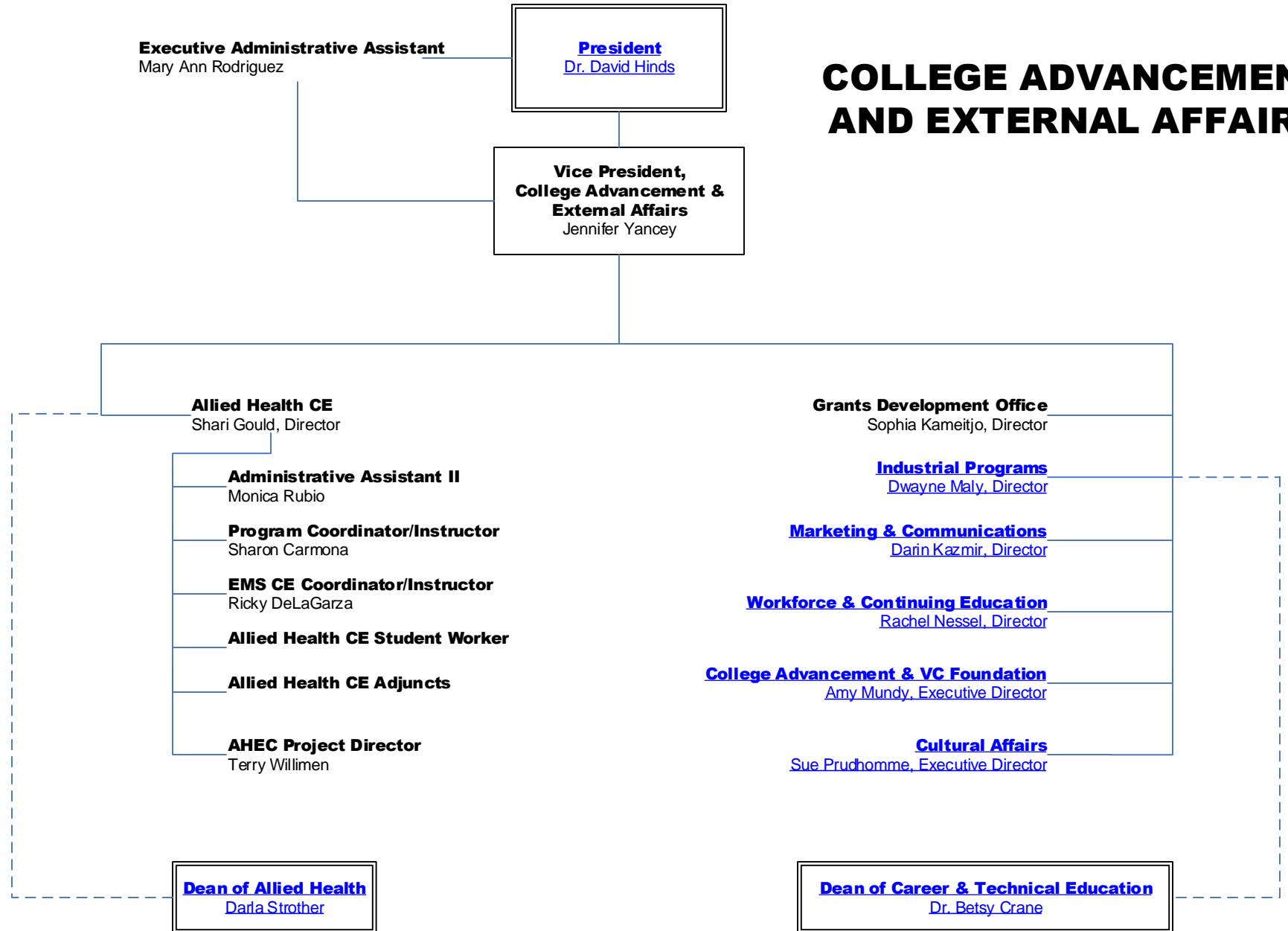

# VC FOUNDATION

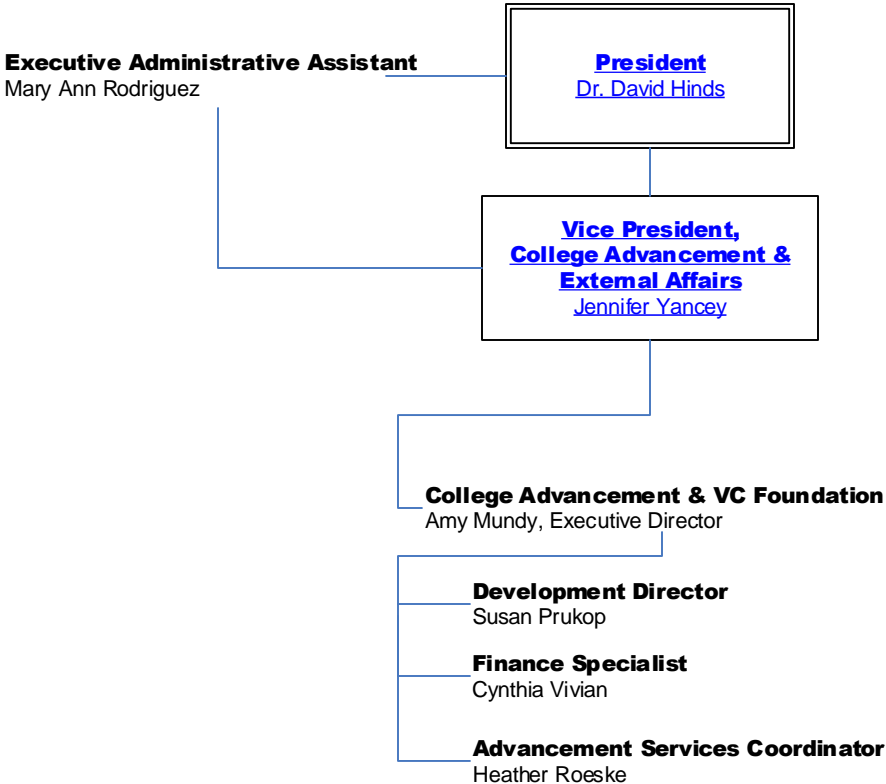

## VC Foundation Board of Directors

- Penni Gietz, President
- Ben Galvan, Vice President
- Mike Rivet, Secretary
- Gary Worsham, Treasurer
- Luis A. Guerra, Trustee Representative
- John Zacek, Trustee Representative
- Bruce Bauknight, M.D.
- Bill Blackwell
- Charla Borchers Leon
- Laurel Cahill
- Elton E. Calhoun
- Dr. Ruth Constant
- Bill Gibbens
- Judge Beatriz Q. Gonzalez
- Keith Henke
- Steve Hipes
- Dr. Michael Hummel
- Kathy Hunt
- Kris McLain
- David McLarry
- Terrell Mullins
- David Murphy
- LuAnn O'Connor
- Carole Oliphant
- Dr. Josie Rivera
- Peter Paul Rojas, M.D.
- Shane Sklar
- Vee Strauss



# CULTURAL AFFAIRS

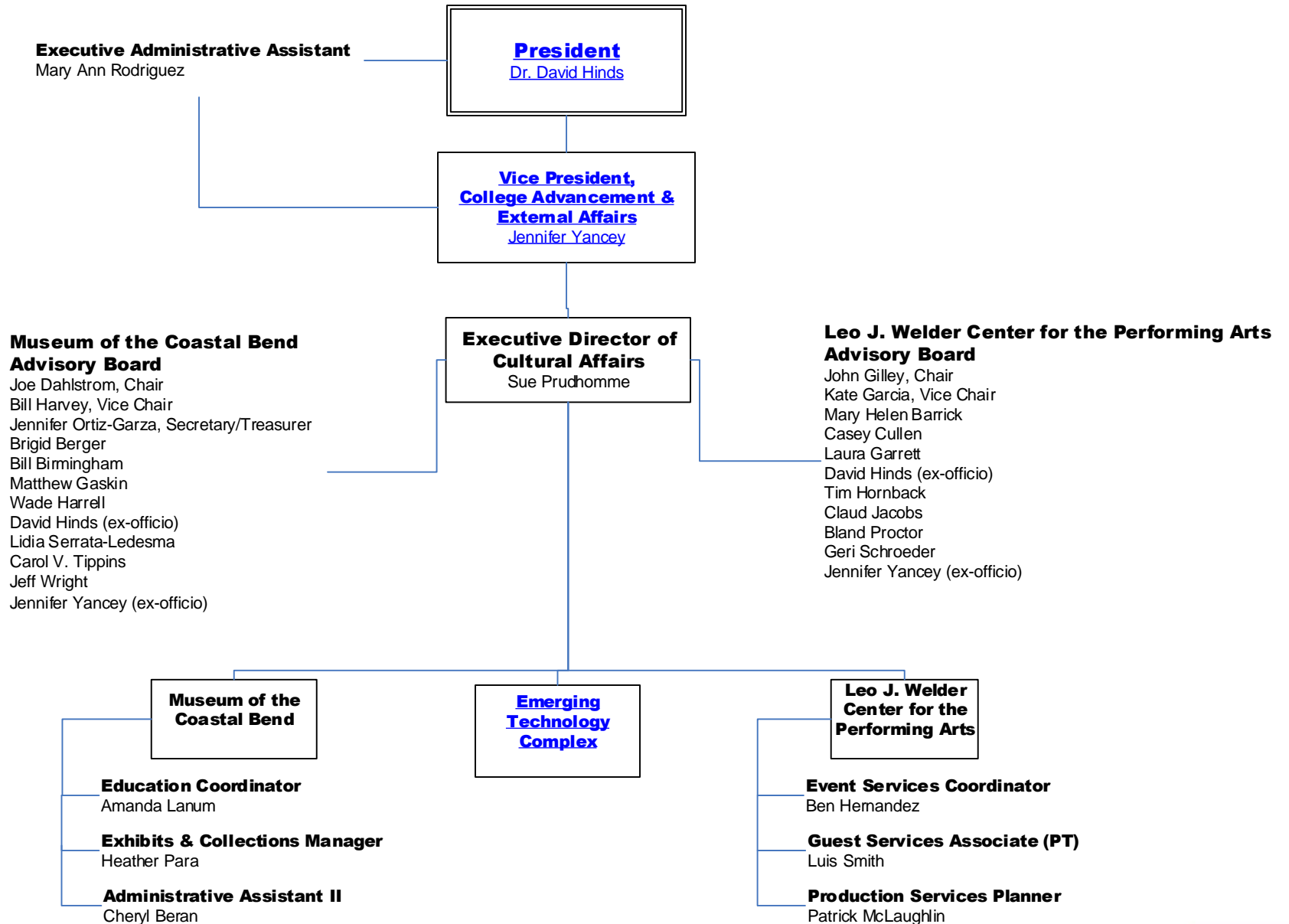

# EMERGING TECHNOLOGY COMPLEX

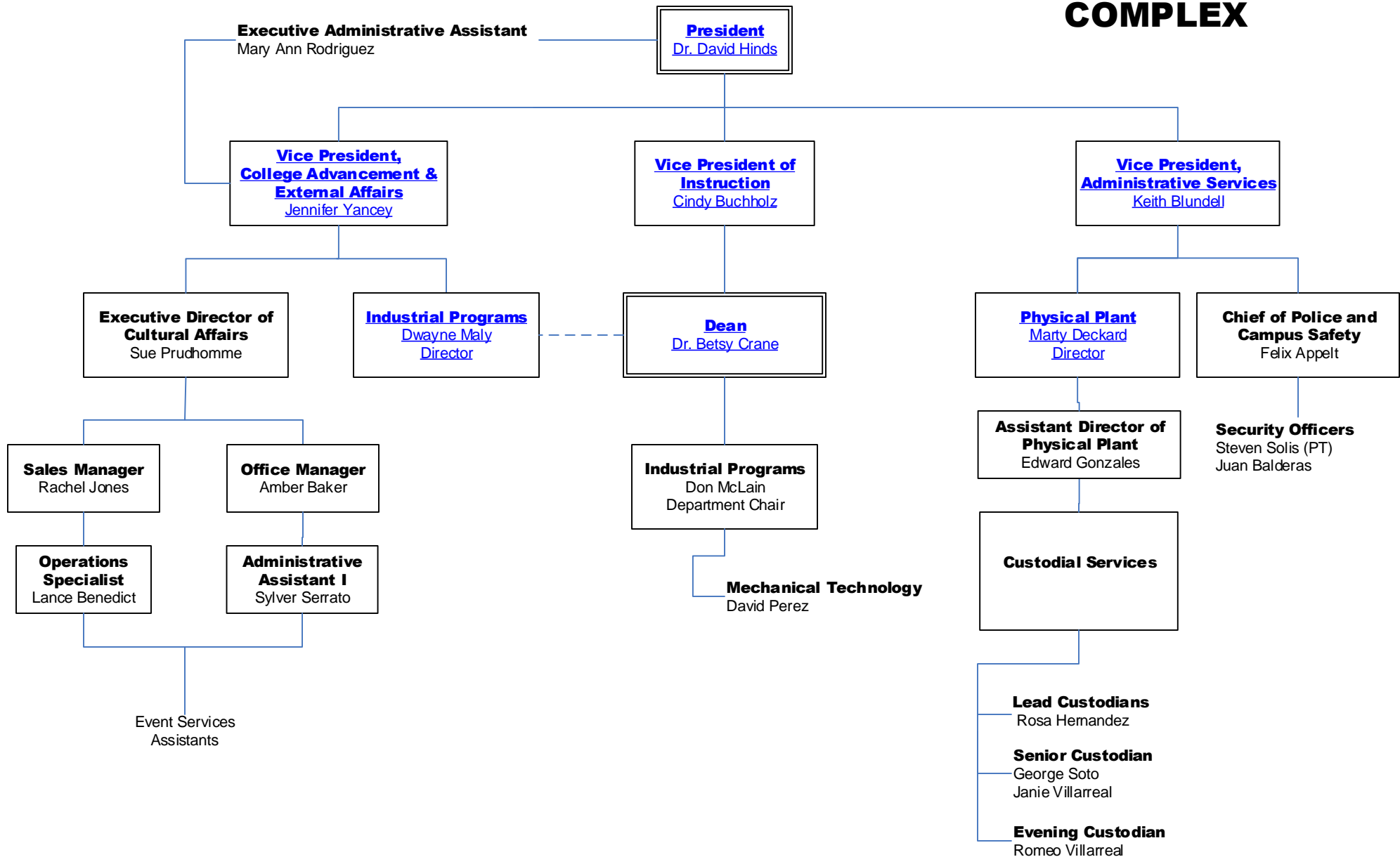

# INDUSTRIAL PROGRAMS

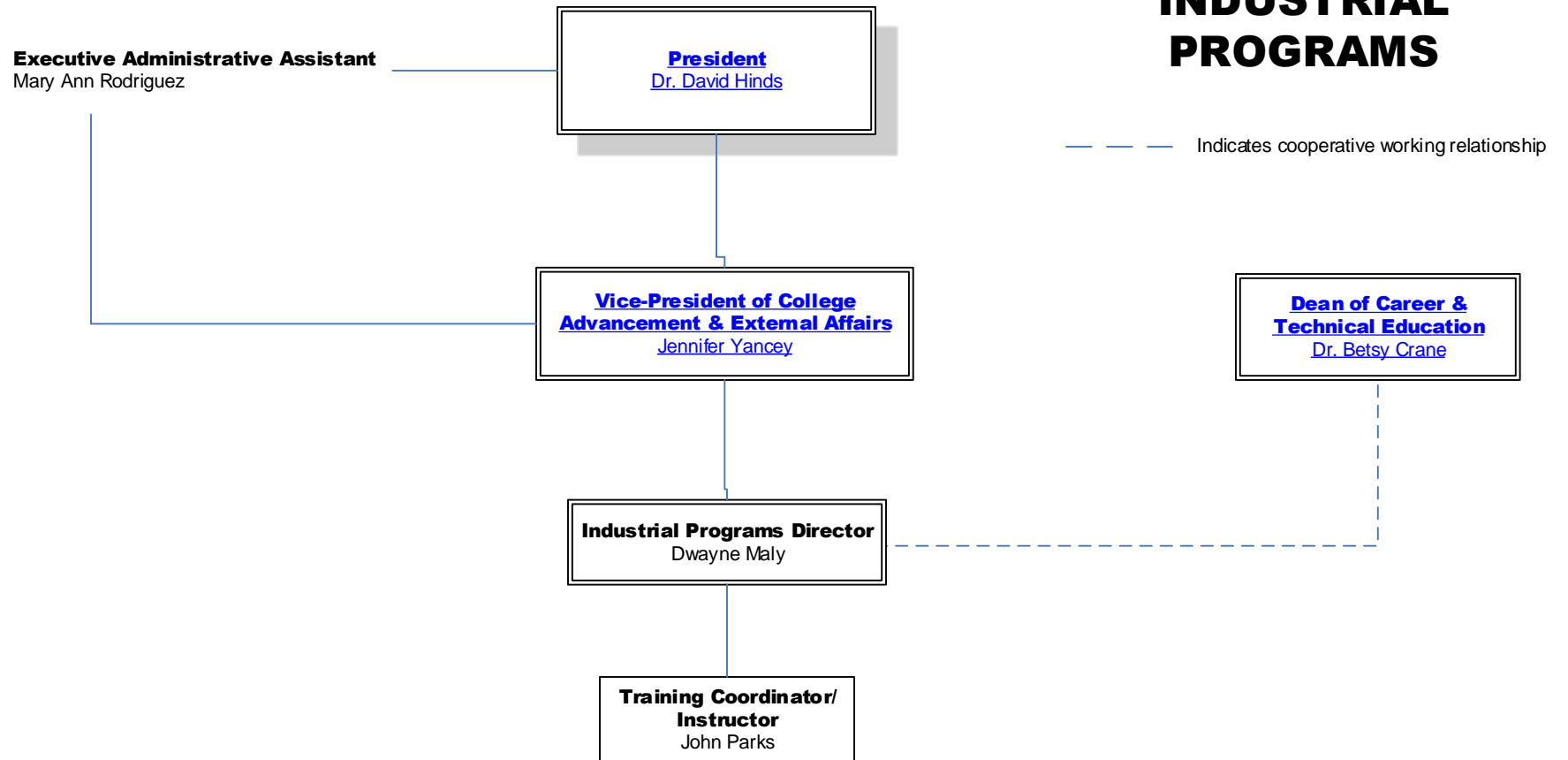

# MARKETING AND COMMUNICATIONS

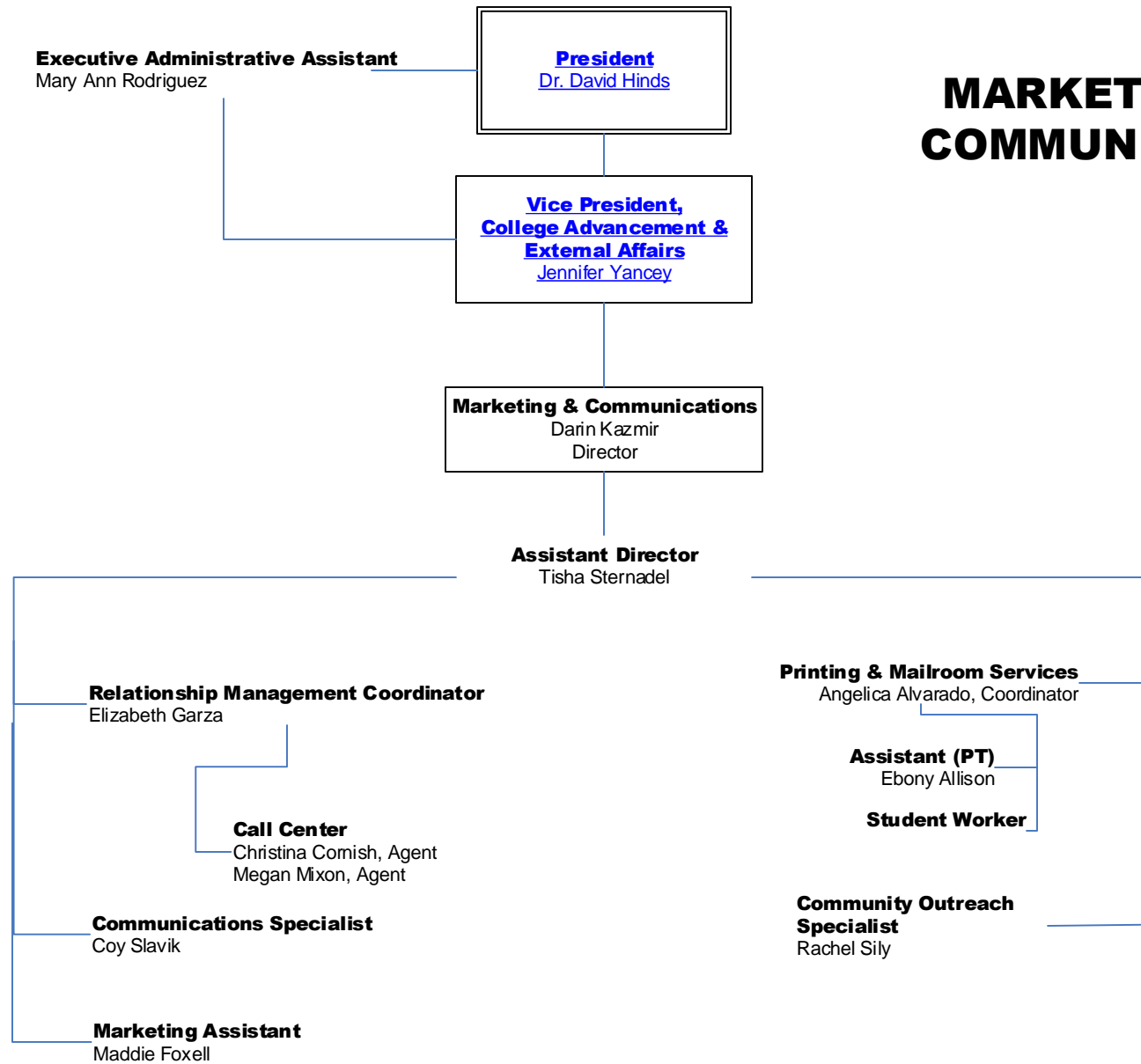

# WORKFORCE AND CONTINUING EDUCATION

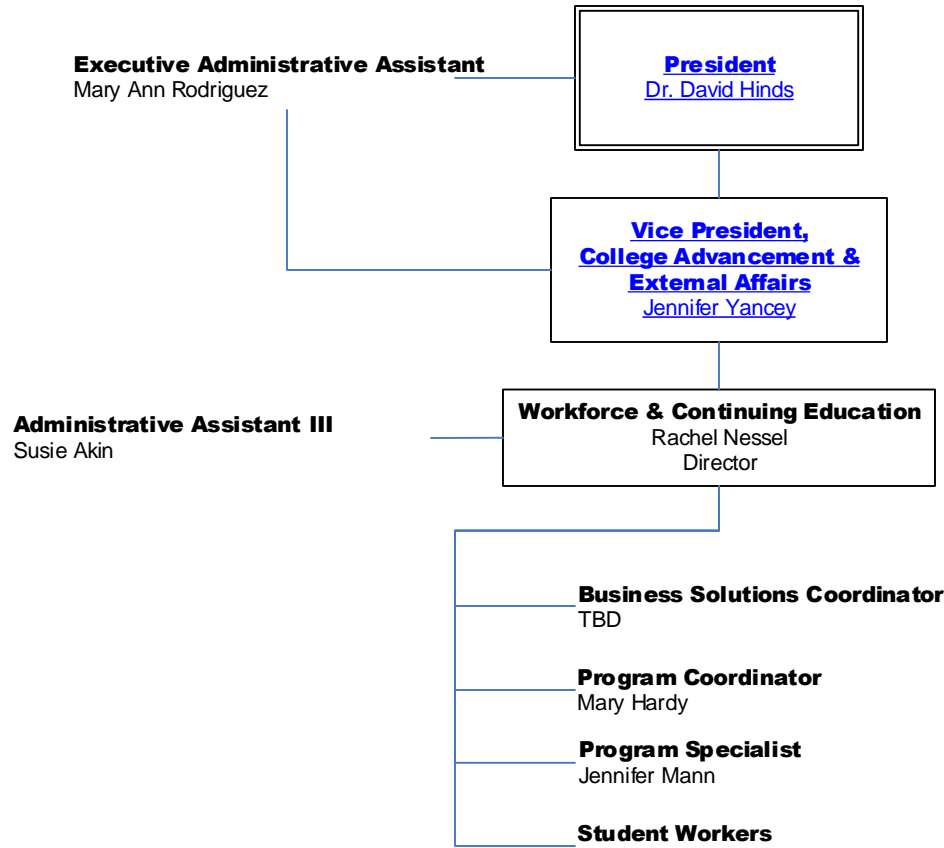

# INSTRUCTION

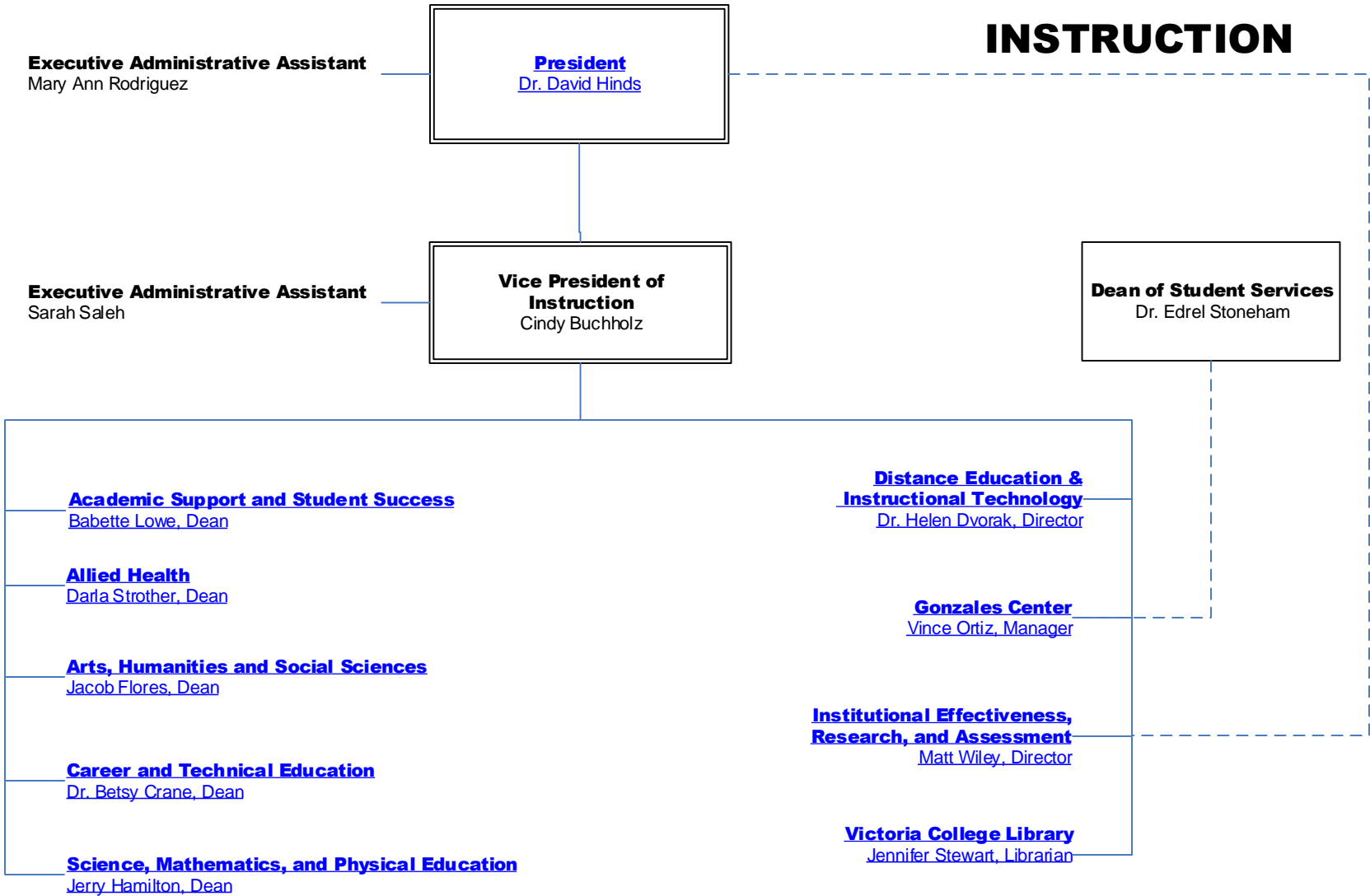

# DIVISION OF ACADEMIC SUPPORT AND STUDENT SUCCESS

----- Indicates cooperative reporting relationship

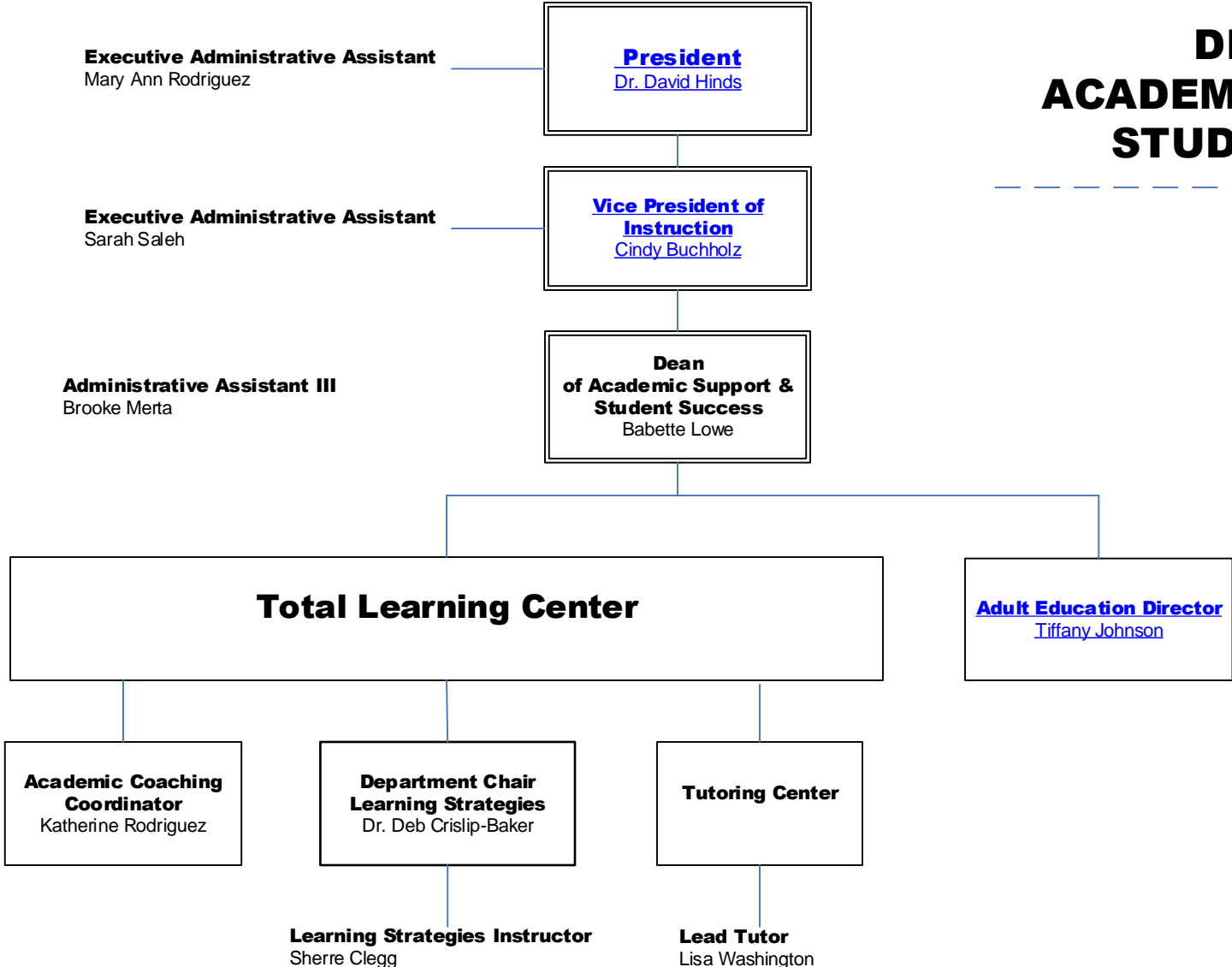

# ADULT EDUCATION

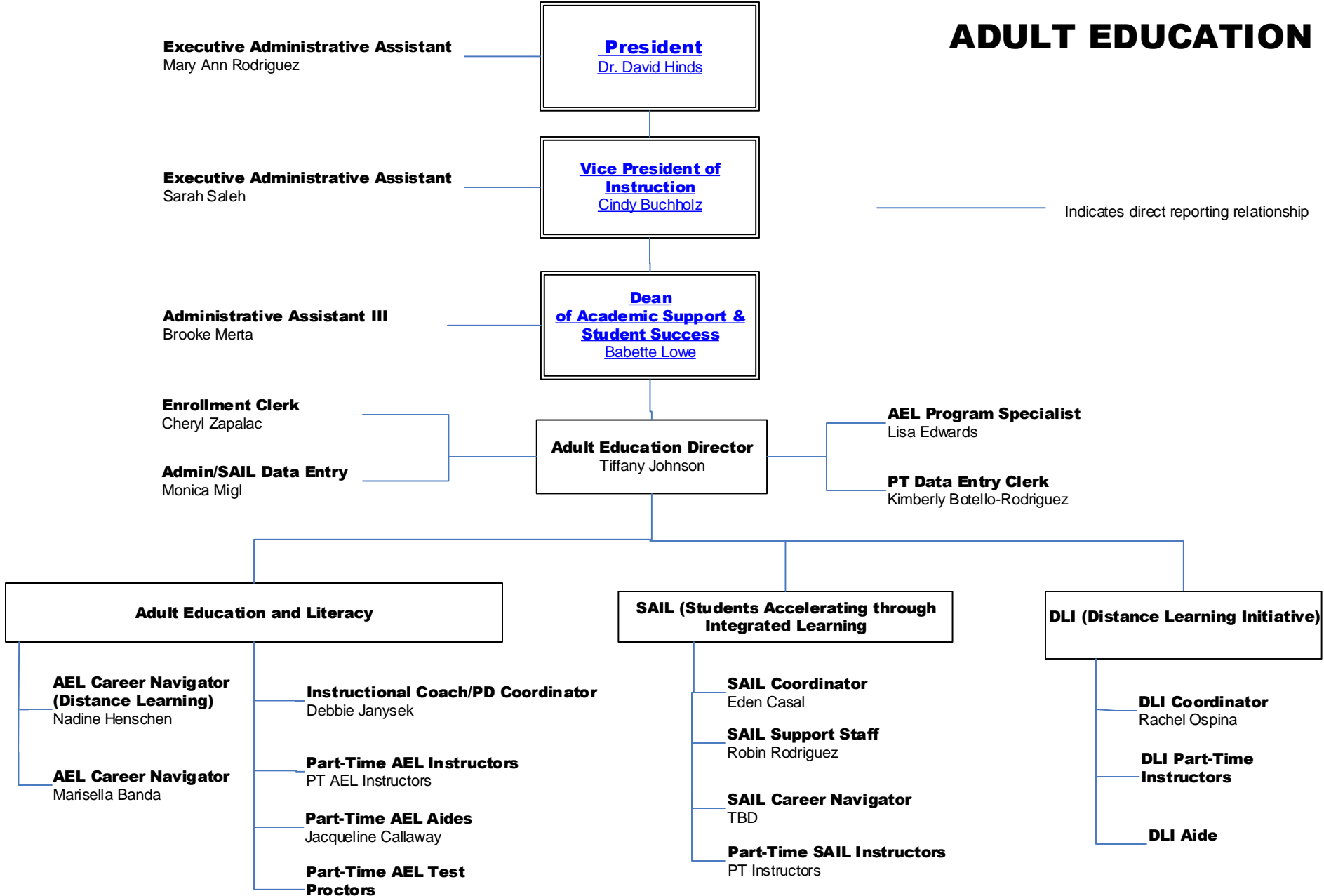



# DISTANCE EDUCATION AND INSTRUCTIONAL TECHNOLOGY

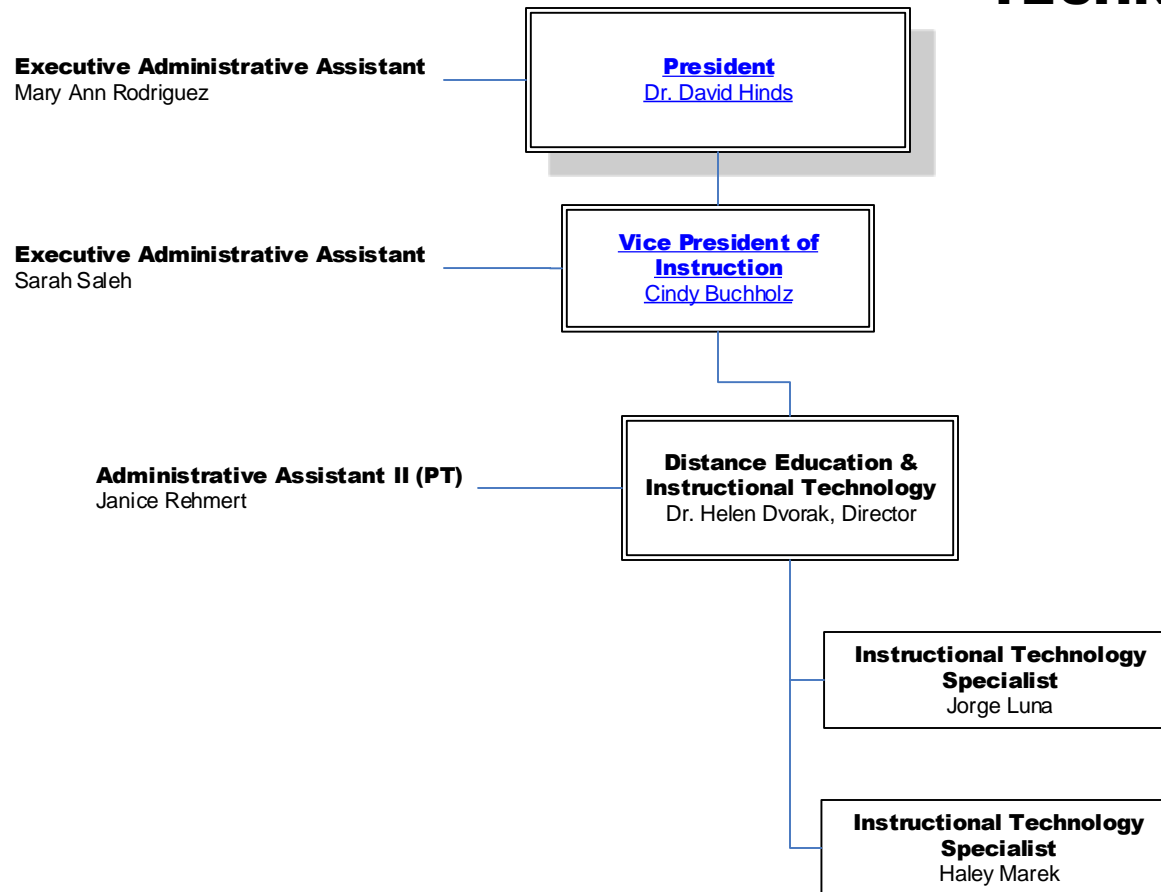

# DIVISION OF ARTS, HUMANITIES, AND SOCIAL SCIENCES

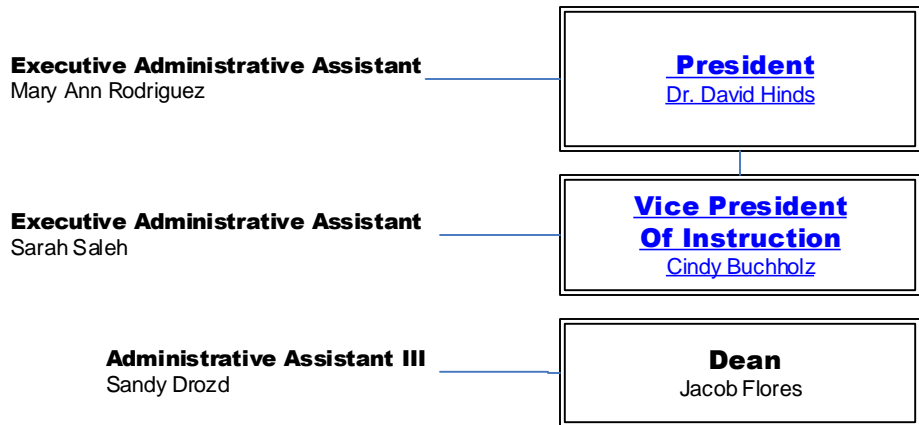

**Department Chair  
of  
Humanities**  
Bridgette Marshall

- English**  
Heidi Ajrami  
Jennifer Carrasco  
Lisa DeVries  
Gary Hall  
Lilian Knezek  
Bridgette Marshall  
Michelle Paulsen  
Jason Pitruzzello  
Jacquelyn Robinson  
Dana Sprayberry-Thompson
- Foreign Language**  
Adjuncts
- Philosophy**  
Adjuncts

**Department Chair  
of  
Arts**  
Robert Hodde

- Art**  
Debra Chronister  
Jason Valdez, **Fine Arts Gallery Coordinator**
- Music**  
Dr. David Means
- Drama**  
Robert Hodde
- Speech**  
Robert Hodde  
Dr. Cary Voss

**Department Chair  
of  
Social Sciences**  
Dr. Edward Byerly

- Economics**  
Dr. Rachel Huijun Li
- Geography**  
Dr. Edward Byerly
- Government**  
Jeff Hubbard  
Nacona Nix  
Dr. Joseph Sekul
- History**  
Dr. Edward Byerly  
Dr. Karen Hagan  
Paul Janda  
Ann Kapp
- Psychology**  
Racheal Walker  
Lisa Elsik
- Sociology**  
TBD
- Interdisciplinary Studies**  
Adjuncts

# DIVISION OF ALLIED HEALTH

**Executive Administrative Assistant**  
Mary Ann Rodriguez

**President**  
[Dr. David Hinds](#)

**Executive Administrative Assistant**  
Sarah Saleh

**Vice President of Instruction**  
[Cindy Buchholz](#)

**Administrative Assistant III**  
Natalia Ruiz

**Dean of Allied Health**  
Darla Strother

**Associate Degree Nursing Program Chair**  
Irma Moreno

**Vocational Nursing Program Chair**  
Joyce Harper

**Nursing Simulation & Laboratory**

**Physical Therapist Assistant, Program Chair**  
Dr. Laura Crandall

**Respiratory Care Program Chair**  
Chris Kallus

**Administrative Assistant II**  
Tyler Turk

**Associate Degree Nursing**  
Devoni Borgohain  
Alison Hewig  
Juan Mata  
Kim McClure  
Vicki Miles  
Debbie Pena  
Kristi Pfeil  
Lesley Poole  
Jo Anne Settles  
Sharon Stevens  
Susan Sullivan  
Michelle Ulbrich  
Nadine Van Beveren

**Vocational Nursing Cuero**  
Patrick Thiry  
LaVern Dentler, **Admin. Asst. II (PT)**

**Vocational Nursing Gonzales**  
Karen Bauer Smith  
Joyce Harper  
Whitney Pohler  
Cindy Fitch, **Admin. Asst. III**

**Vocational Nursing Hallettsville**  
Michelle Hall  
Deedra Lahodny  
Tricia Grahman, **Admin. Asst. II (PT)**

**Vocational Nursing Victoria**  
Rebecca Barfield  
Stephanie Roddy, **Coordinator**  
Frances Vasquez, **Admin. Asst. II**

**Nursing Laboratory Assistant**  
Mary Kitchens

**Nursing Simulation & Laboratory Coordinator**  
Monica Hamilton

**Administrative Assistant II**  
Frances Vasquez

**Academic Coordinator of Clinical Education**  
Dr. Tammy Mikulik

**Administrative Assistant II**  
Jessica Briones

**Clinical Coordinator**  
Cecilia Oldmixon

# DIVISION OF CAREER AND TECHNICAL EDUCATION

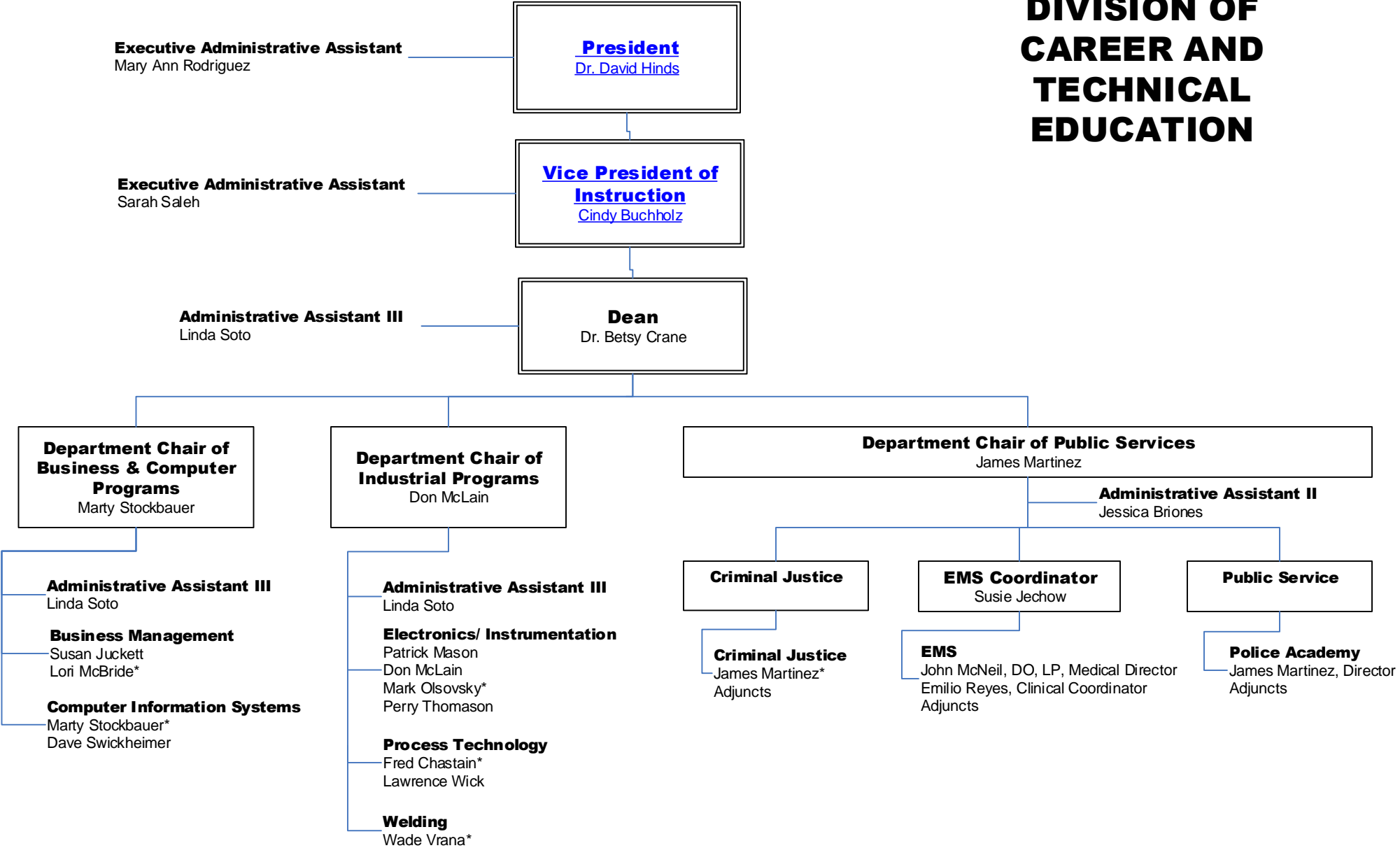

\*Curriculum Coordinator

— — — — — Indicates cooperative working relationship

Updated 1/14/2020



# DIVISION OF SCIENCE, MATHEMATICS, AND PHYSICAL EDUCATION

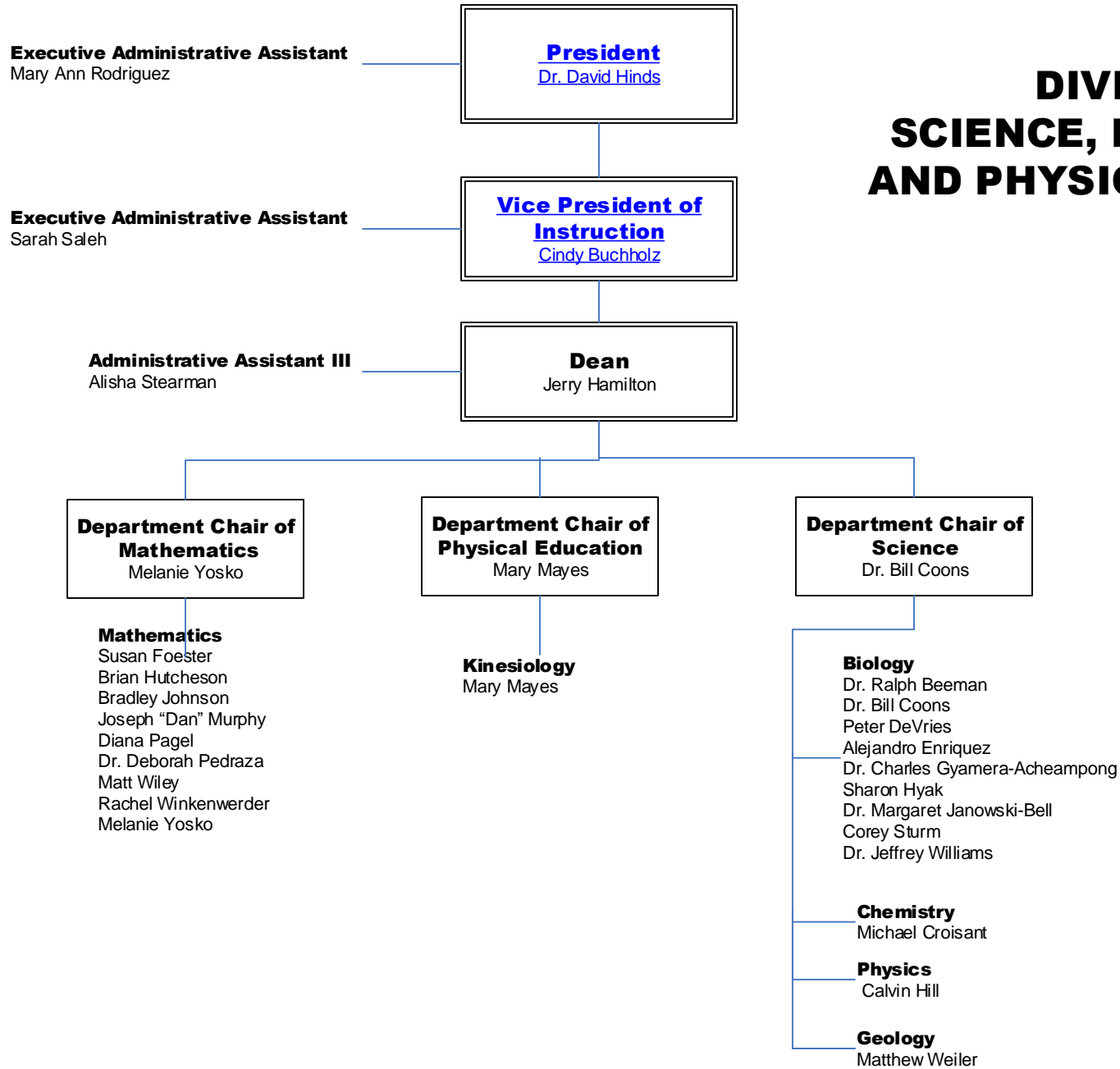

# VICTORIA COLLEGE GONZALES CENTER

**Executive Administrative Assistant**  
Mary Ann Rodriguez

**President**  
Dr. David Hinds

Indicates cooperative working relationship

**Executive Administrative Assistant**  
Sarah Saleh

**Vice President of Instruction**  
Cindy Buchholz

**Dean of Student Services**  
Dr. Edrel Stoneham

**Manager**  
Vince Ortiz

**Assistant Director of Physical Plant**  
Edward Gonzales

**Assistant Manager**  
Melissa Robinson

**Chief of Police and Campus Safety**  
Felix Appelt

**Administrative Assistant III**  
Cindy Finch

**Administrative Assistant I (PT)**  
Cindy Leazer

**Academic & Financial Aid Counselor**  
Jamie Nobles

**Maintenance (PT)**  
TBD

**Custodian**  
Roscoe Stephens

**Security Officer (PT)**  
Silverio Rocha

**Testing Specialist I**  
Jennifer Sampleton

# VICTORIA COLLEGE LIBRARY

**Executive Administrative Assistant**  
Mary Ann Rodriguez

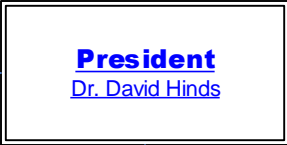

**Executive Administrative Assistant**  
Sarah Saleh

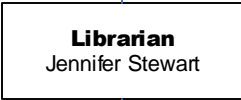
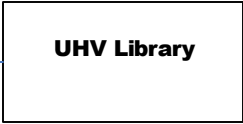
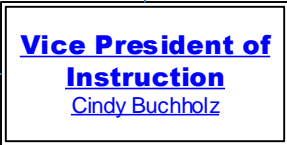

**Library Assistant II** \_\_\_\_\_ Student Workers  
Rebecca Holm

**Library Assistant**  
Marie Adcock  
**Administrative Assistant I**  
Deborah Murray

----- Indicates cooperative working relationship

# STUDENT SERVICES

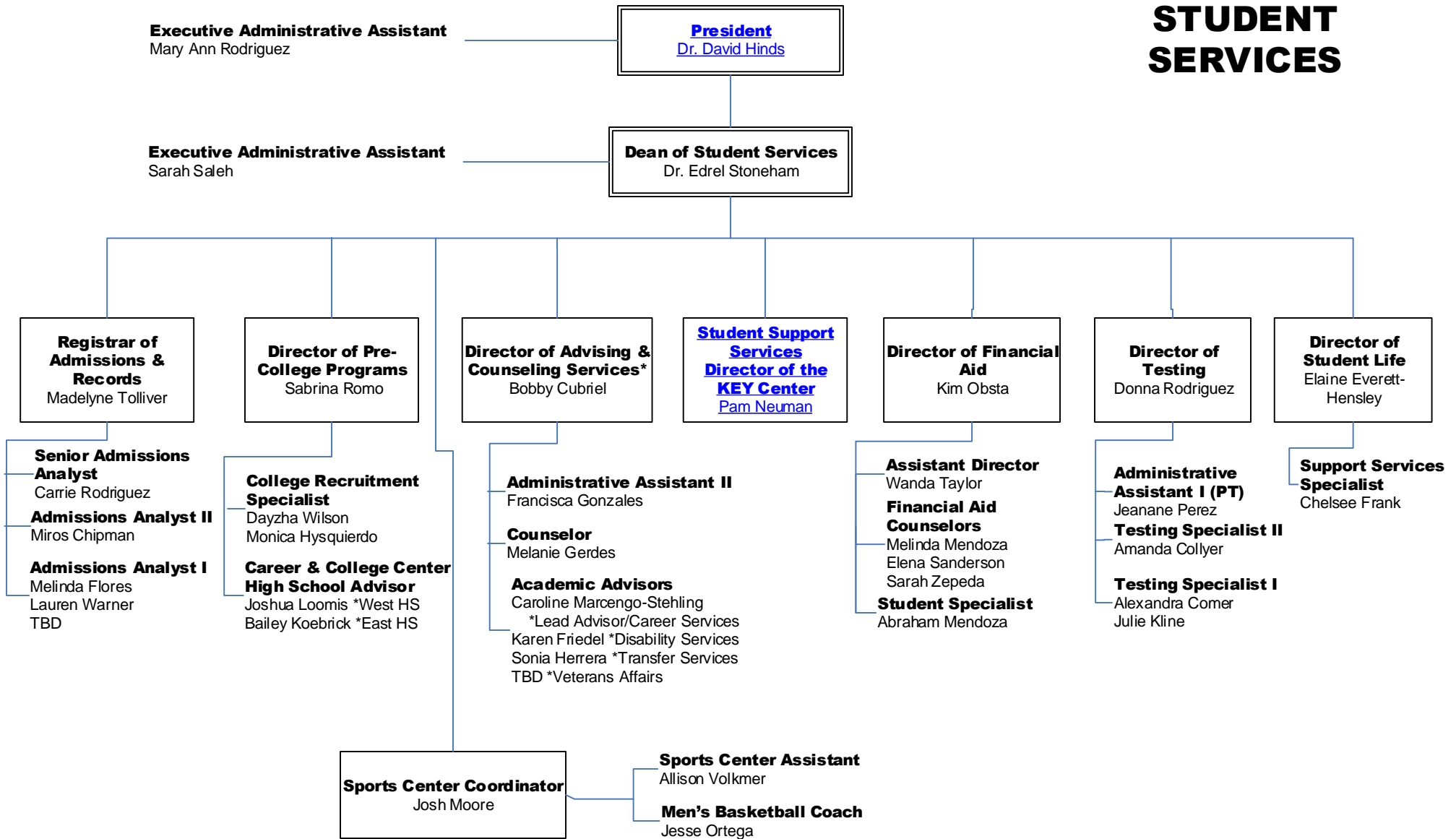

\* Disability Support Services



# STUDENT SERVICES KEY Center

(Funded through the Department of Education)  
(Sponsored by The Victoria College)

