

ADMINISTRATION

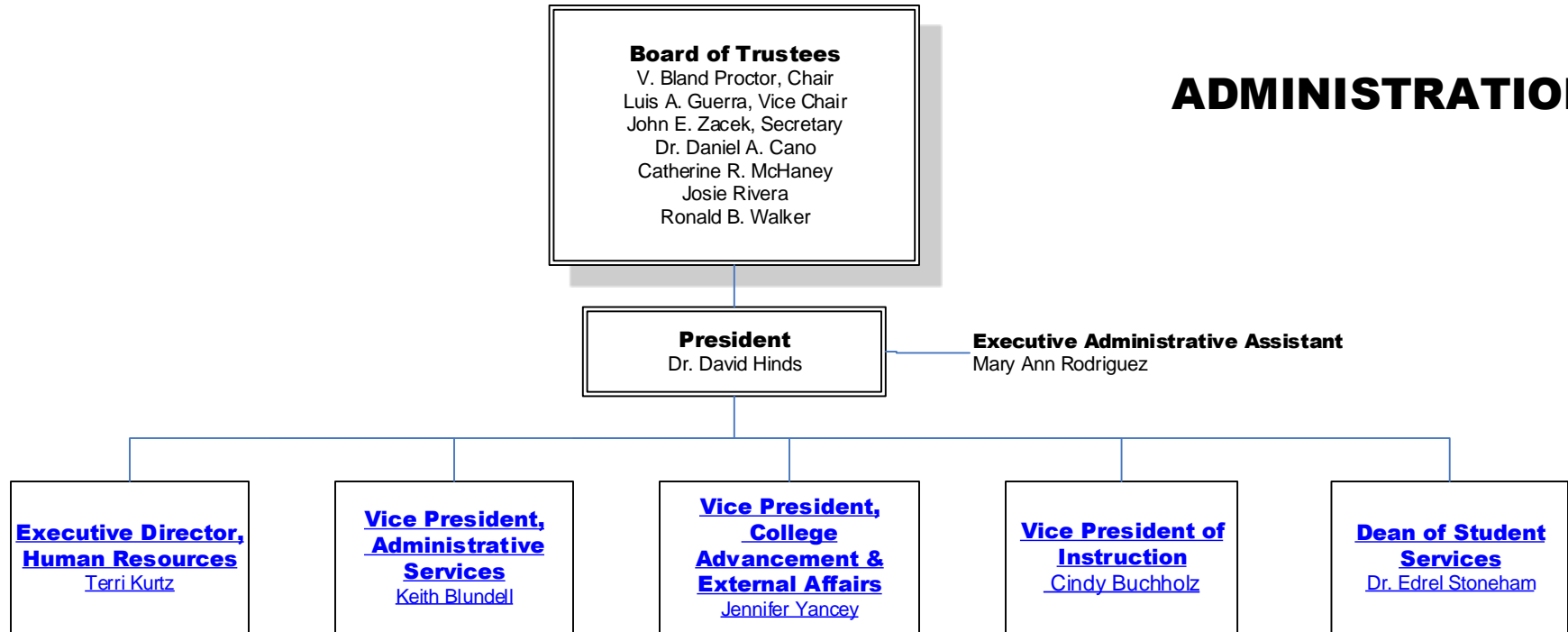

HUMAN RESOURCES

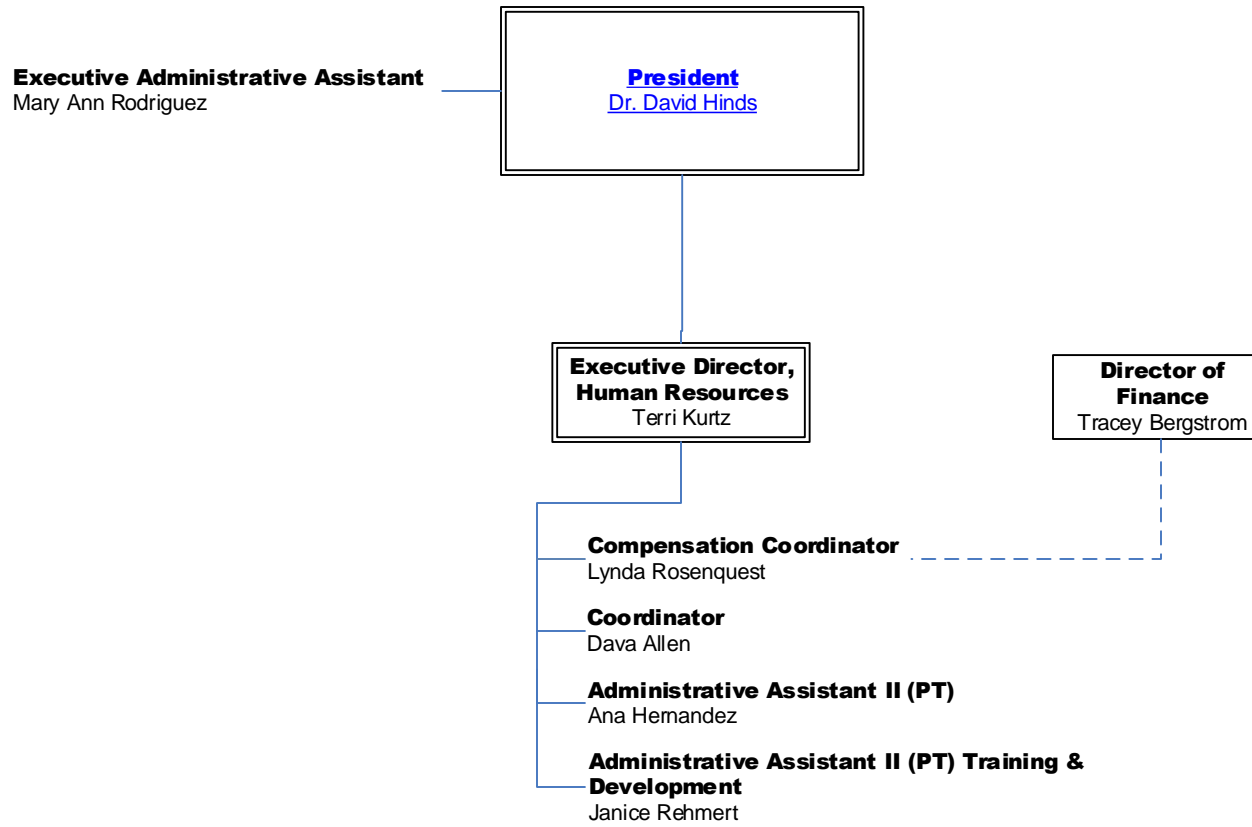

INSTITUTIONAL EFFECTIVENESS, RESEARCH AND ASSESSMENT

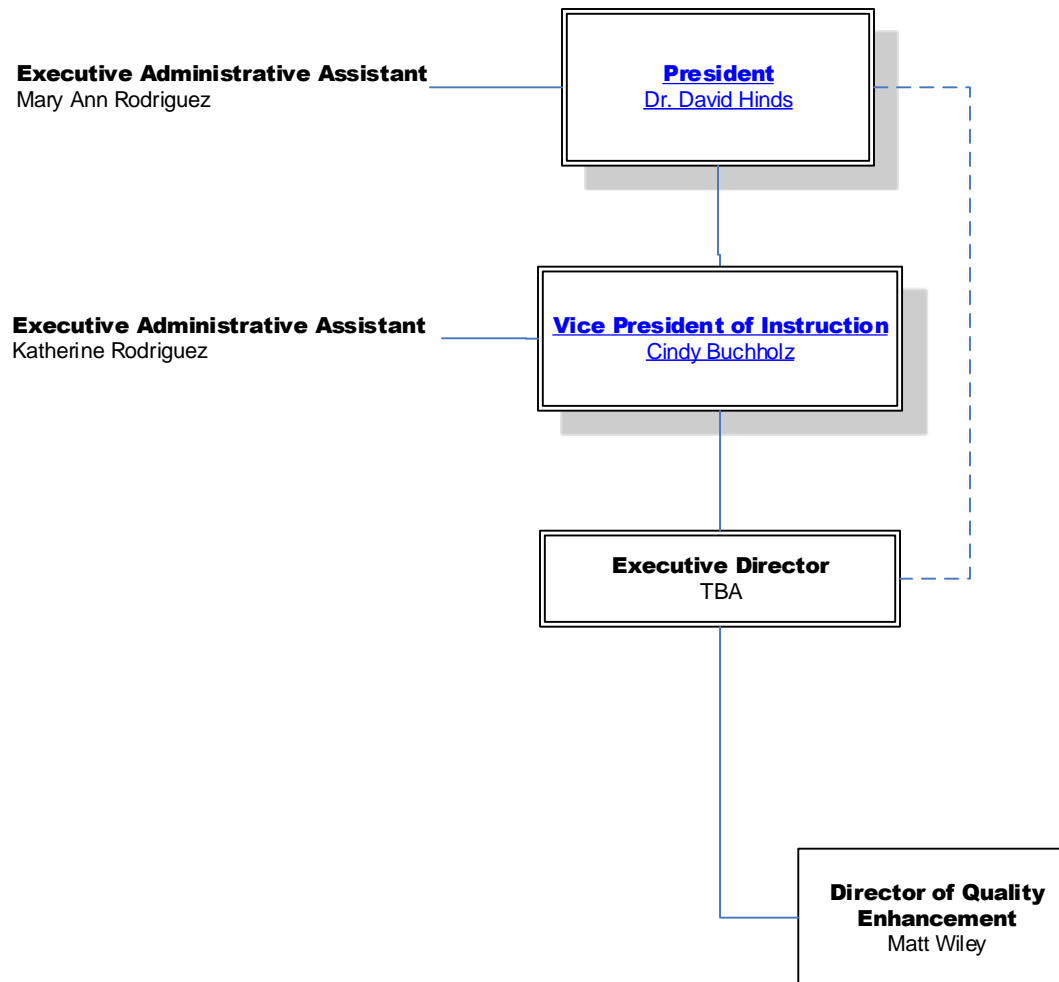

Executive Administrative Assistant
Mary Ann Rodriguez

President
Dr. David Hinds

**Vice President,
Administrative Services**
Keith Blundell

ADMINISTRATIVE SERVICES

Bookstore Manager
Melissa Nieto

Chief of Police and Campus Safety
Felix Appelt

Director of Finance
Tracey Bergstrom

Director of Physical Plant
Marty Deckard

Director of Purchasing
Lydia Huber

Food Services Aramark (contract)

Director of Technology Services
Andy Farrow

Assistant Manager
Carol Walters
Administrative Assistant II
Monica Rubio
Customer Service Rep
Ledie Cheramie

Administrative Assistant II
Diana Blough
Police Officers
Jack Mullins, Sergeant
Eddy Boles
James Martinez
Security Officers
Norma Cardenas
Daniel Garza
Stacy Martin
Steven Solis (PT) (ETC)
David Yeary(ETC)
VCGC Security Officer
Silverio Rocha (PT)

Business Office Manager
Laura Perez
Accounting Clerk I
Karen Williams*
Accounting Clerk II
Kelsey Huber
Katie Molina – Admin/Cashier
Letrice Montgomery (AP)
Trella Woodstock*
Tina Reeves*
Human Resources Compensation Coordinator
Lynda Rosenquest

*Located in Payments Department

Purchasing Assistant (PT)
Joyce Marshall
Receiving/Central Stores
Shelly Ninke

Capital Projects Manager (PT)
Larry Garrett

Manager
Shakita Clark

PHYSICAL PLANT

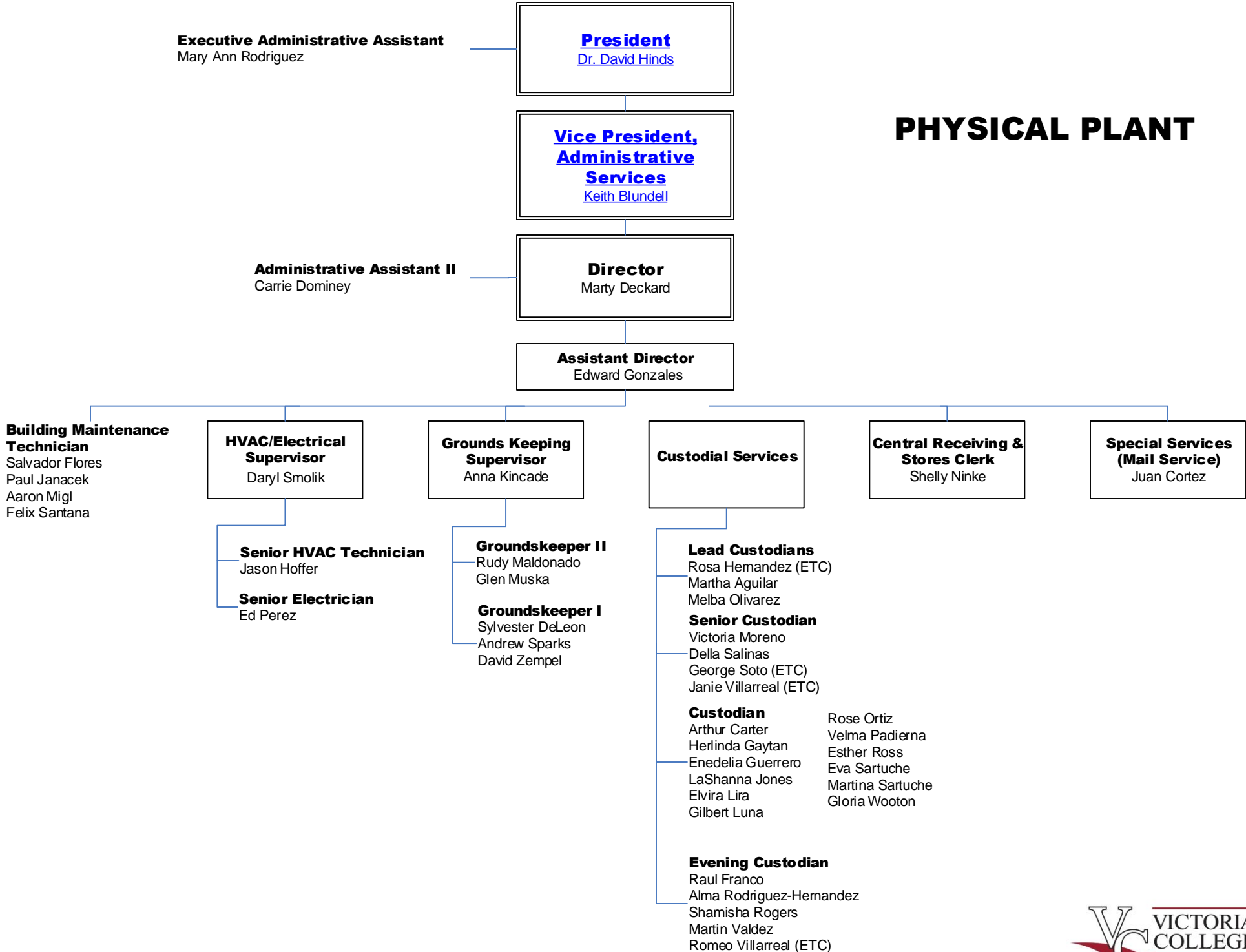

TECHNOLOGY SERVICES

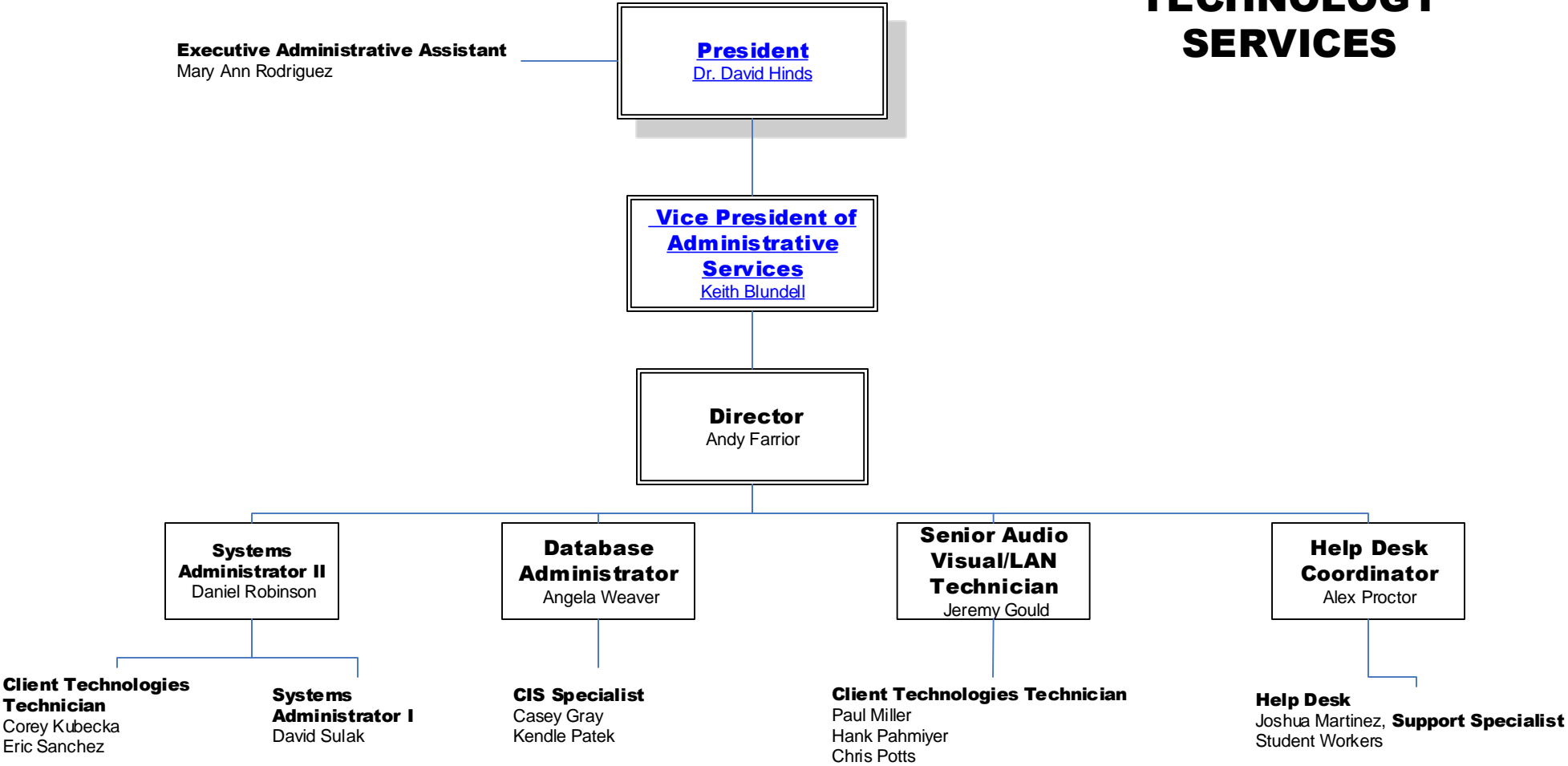

COLLEGE ADVANCEMENT AND EXTERNAL AFFAIRS

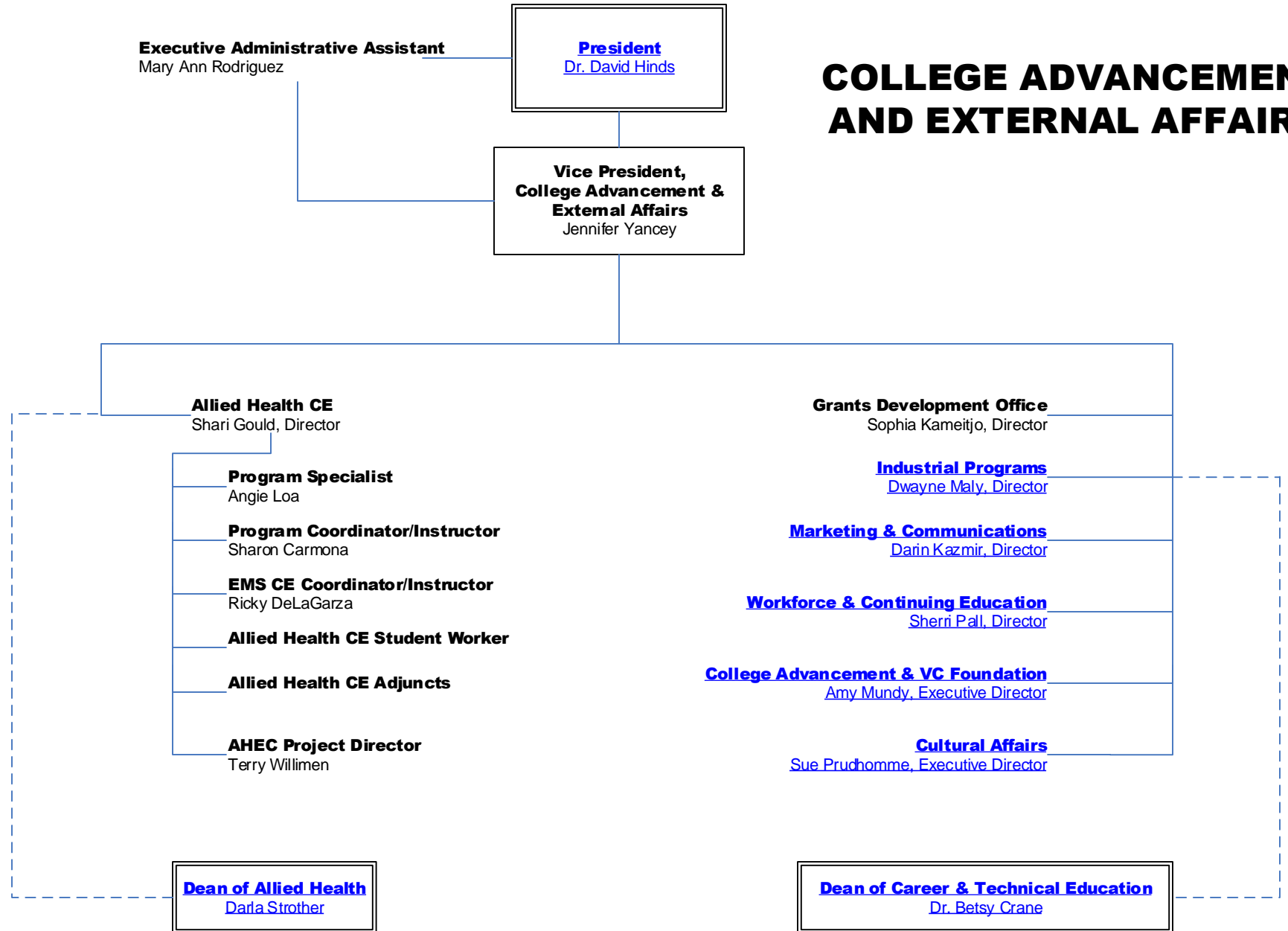

VC FOUNDATION

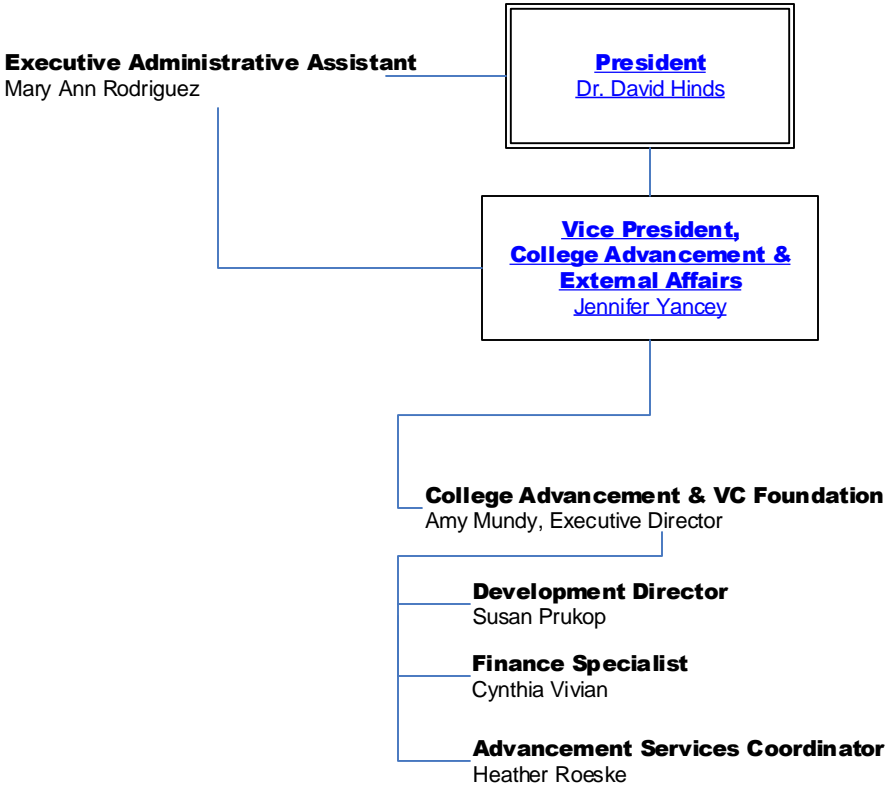

VC Foundation Board of Directors

- Penni Gietz, President
- Ben Galvan, Vice President
- Mike Rivet, Secretary
- Gary Worsham, Treasurer
- Luis A. Guerra, Trustee Representative
- John Zacek, Trustee Representative
- Bruce Bauknight, M.D.
- Bill Blackwell
- Charla Borchers Leon
- Laurel Cahill
- Elton E. Calhoun
- Dr. Ruth Constant
- Bill Gibbens
- Judge Beatriz Q. Gonzalez
- Keith Henke
- Steve Hipes
- Dr. Michael Hummel
- Kathy Hunt
- Kris McLain
- David McLarry
- Terrell Mullins
- David Murphy
- LuAnn O'Connor
- Carole Oliphant
- Dr. Josie Rivera
- Peter Paul Rojas, M.D.
- Shane Sklar
- Vee Strauss

CULTURAL AFFAIRS

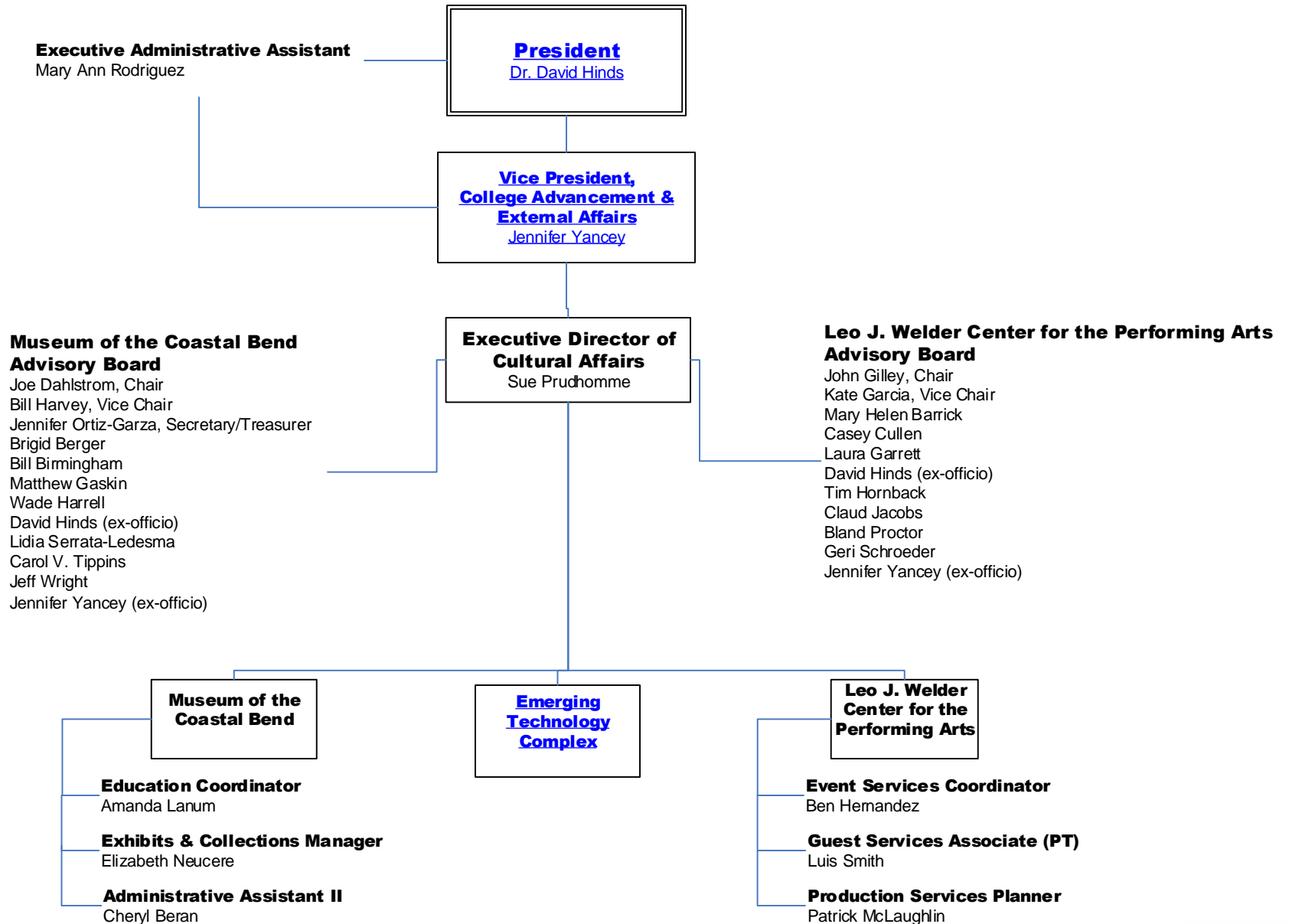

EMERGING TECHNOLOGY COMPLEX

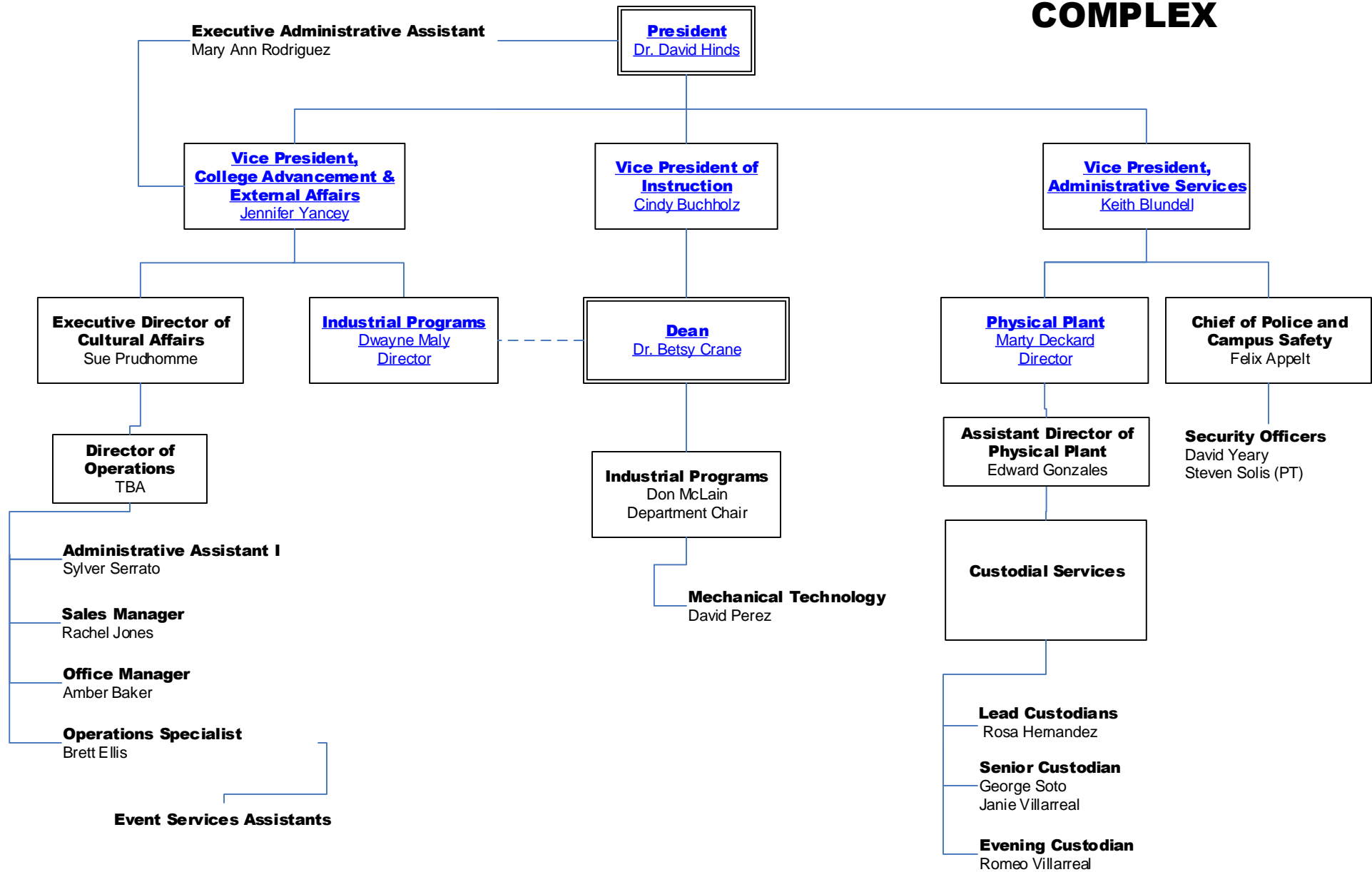

INDUSTRIAL PROGRAMS

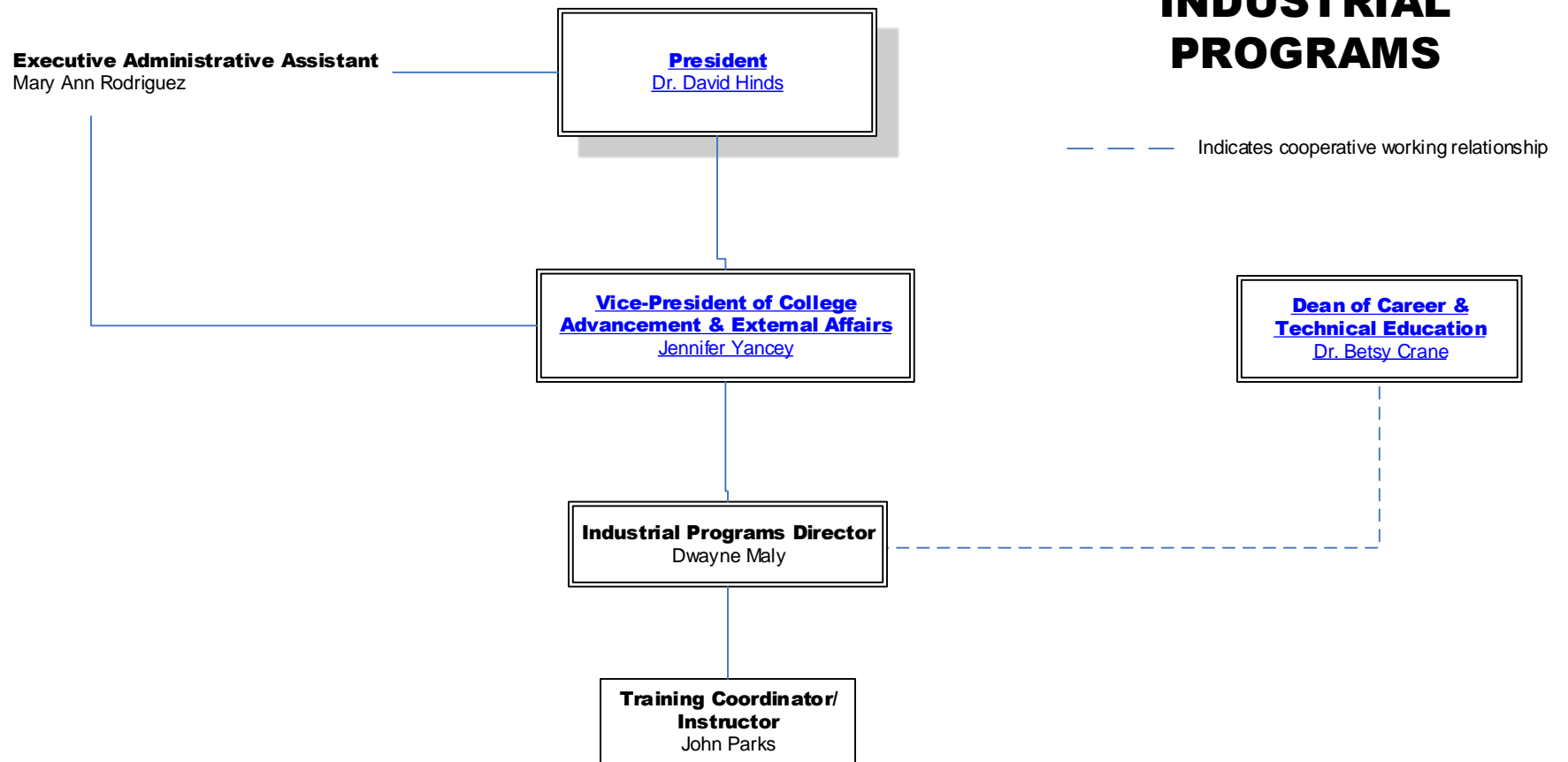

MARKETING AND COMMUNICATIONS

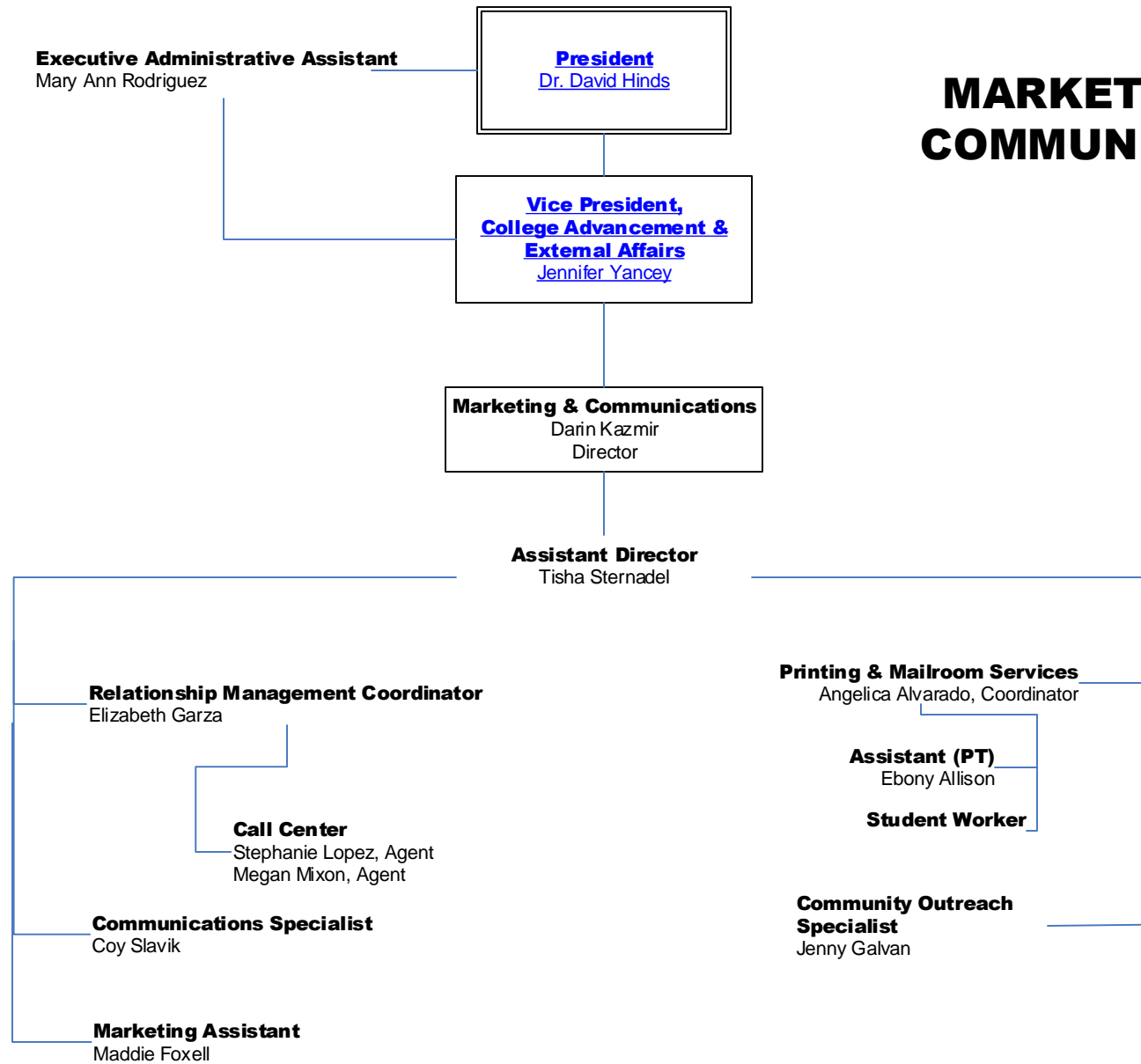

WORKFORCE AND CONTINUING EDUCATION

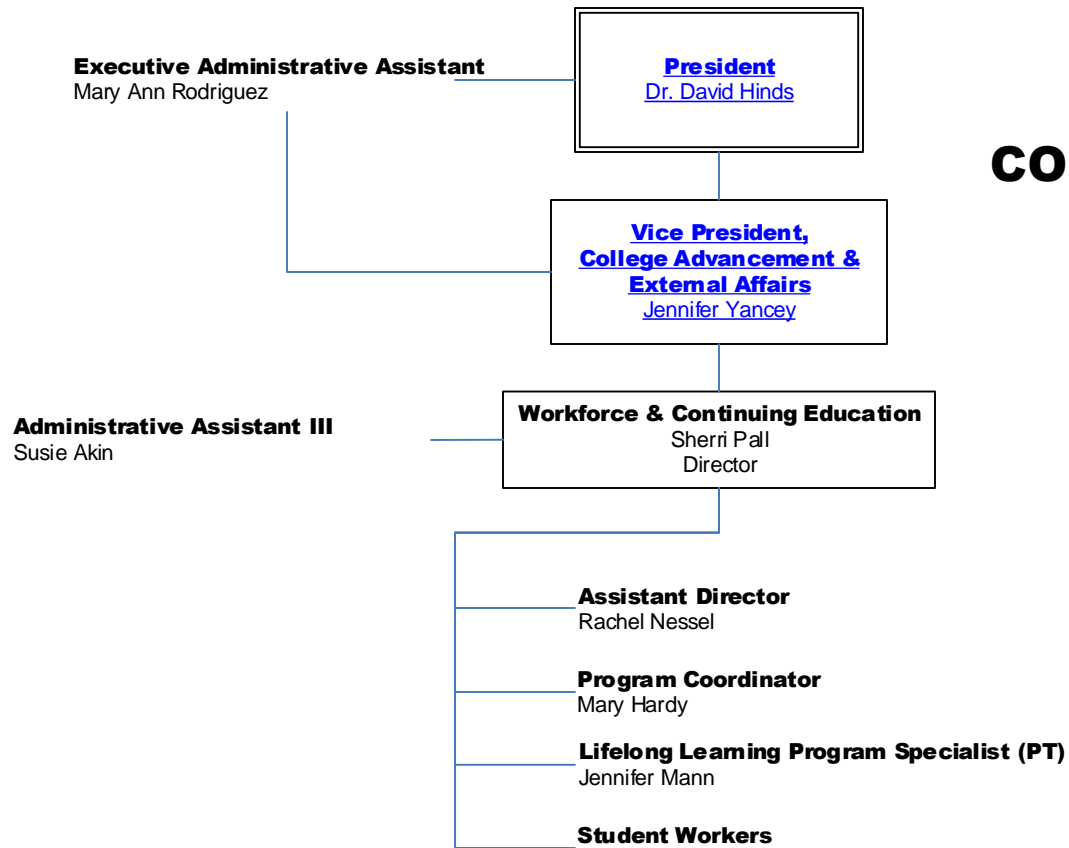

INSTRUCTION

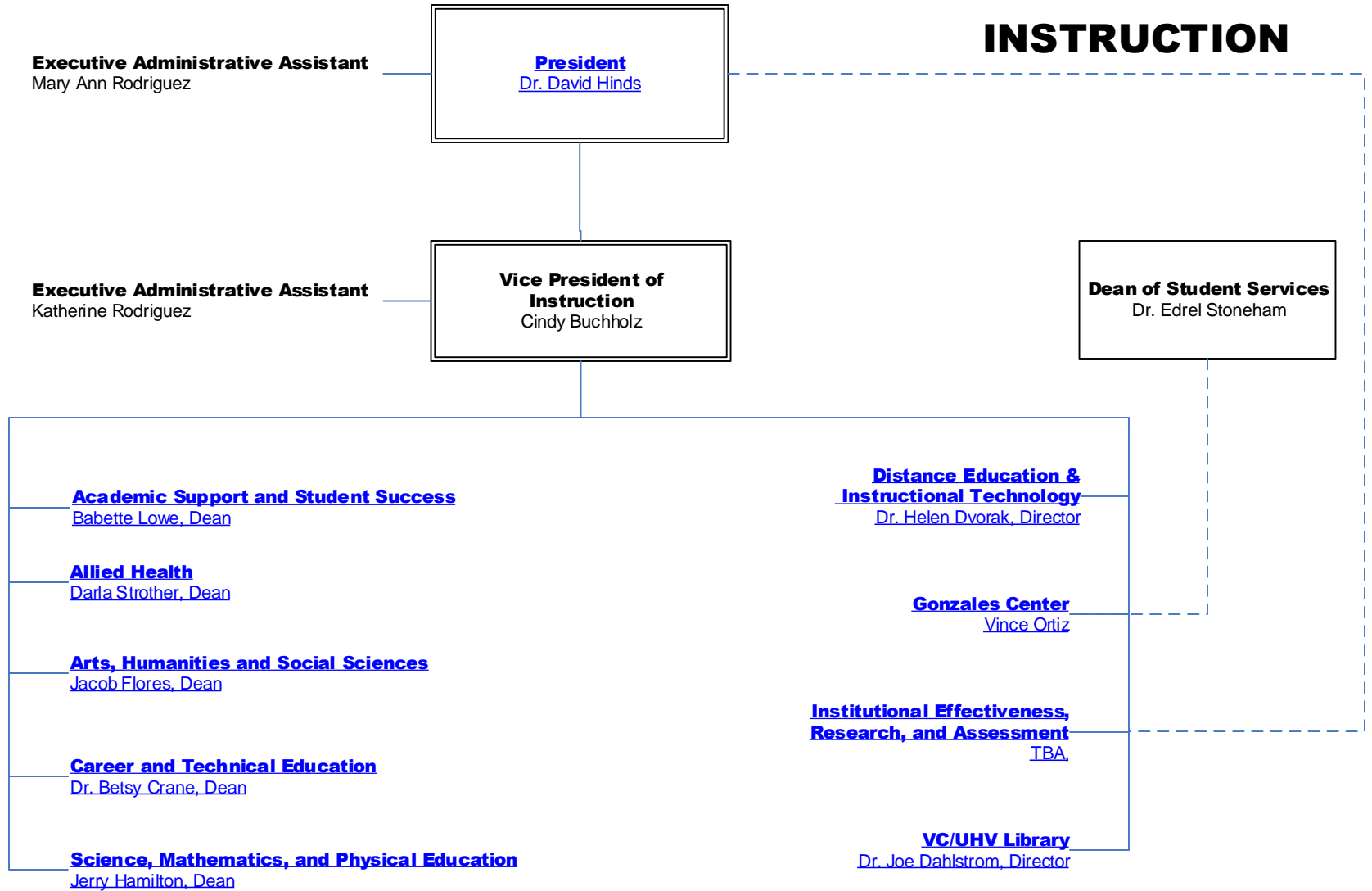

DIVISION OF ACADEMIC SUPPORT AND STUDENT SUCCESS

----- Indicates cooperative reporting relationship

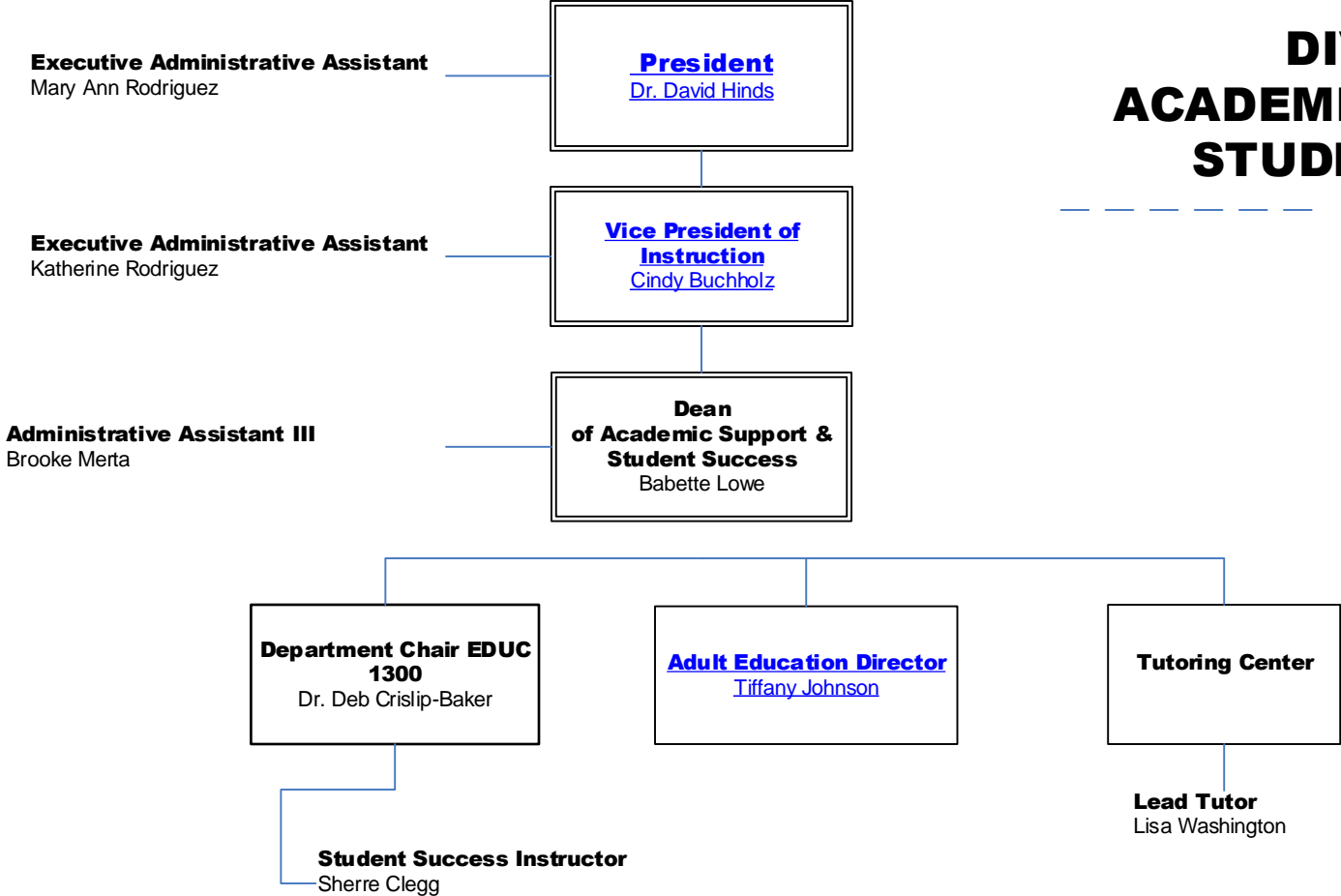

ADULT EDUCATION

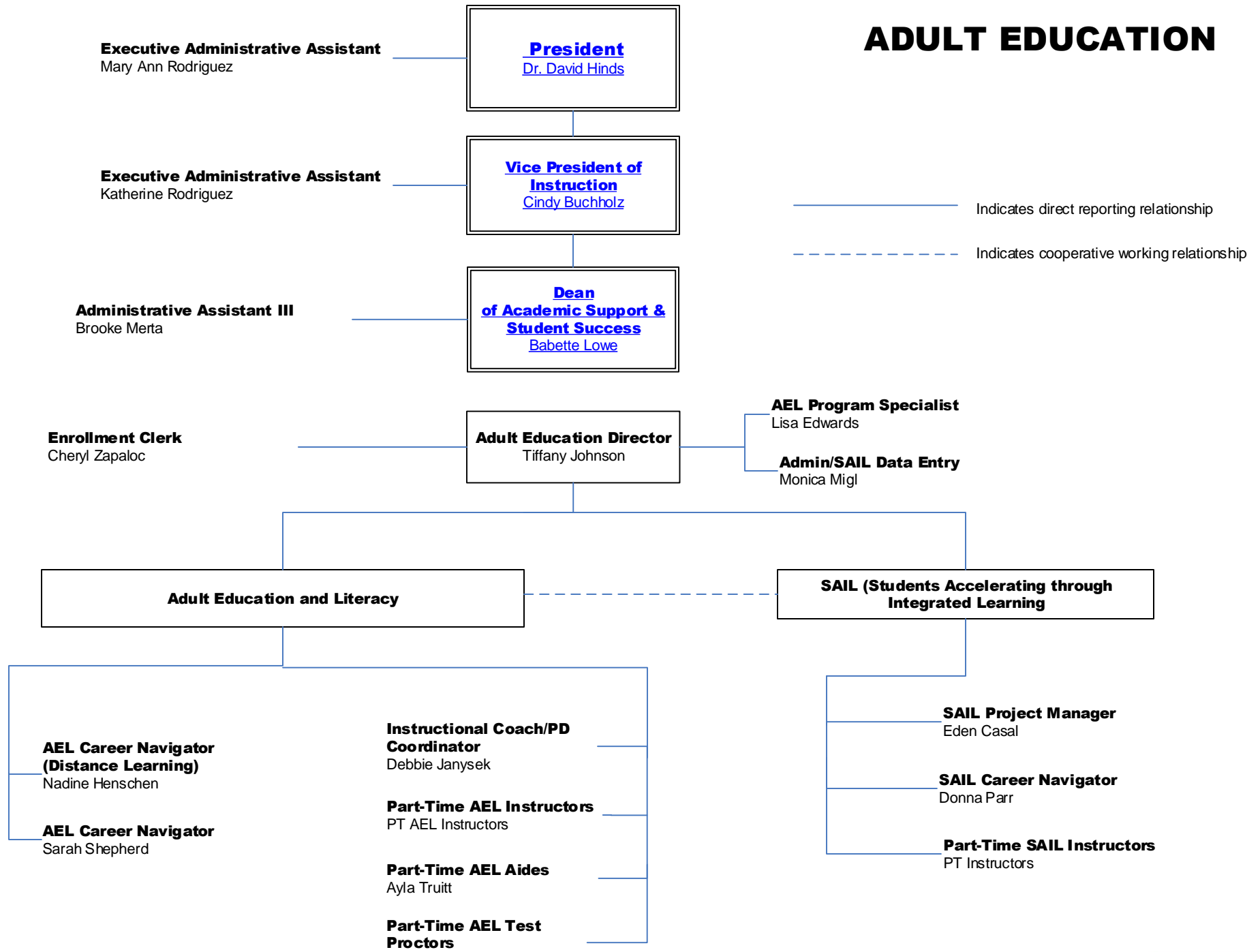

DISTANCE EDUCATION AND INSTRUCTIONAL TECHNOLOGY

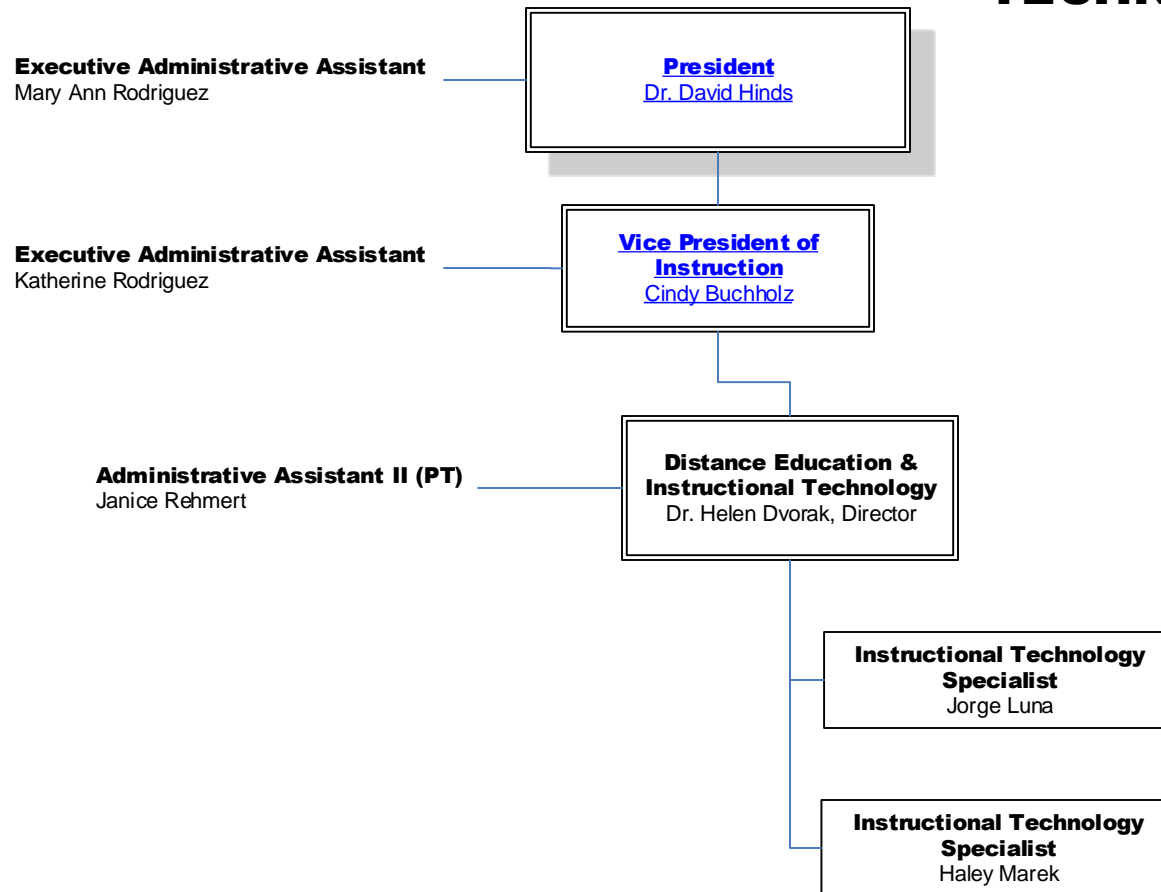

DIVISION OF ARTS, HUMANITIES, AND SOCIAL SCIENCES

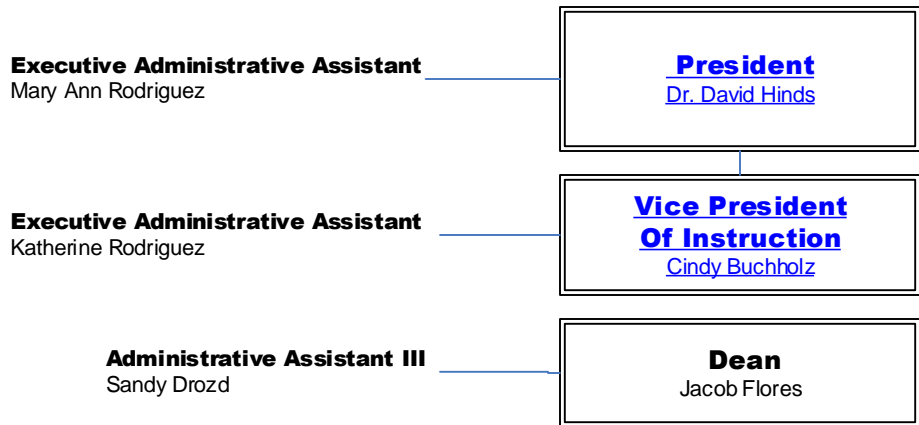

**Department Chair
of
Humanities**
Bridgette Marshall

- English**
Heidi Ajrami
Jennifer Carrasco
Lisa DeVries
Gary Hall
Phyllis Heintschel
Kim King (Temporary)
Lilian Knezek
Bridgette Marshall
Michelle Paulsen
Jacquelyn Robinson
- Foreign Language**
Adjuncts
- Philosophy**
Adjuncts

**Department Chair
of
Arts**
Dr. Marylynn Fletcher

- Art**
Debra Chronister
Jason Valdez
- Music**
Dr. Marylynn Fletcher
- Drama**
Robert Hodde
- Speech**
Robert Hodde
Dr. Cary Voss

**Department Chair
of
Social Sciences**
Dr. Edward Byerly

- Economics**
Dr. Rachel Huijun Li
- Geography**
Dr. Edward Byerly
- Government**
Jeff Hubbard
Nacona Nix
Dr. Joseph Sekul
- History**
Dr. Edward Byerly
Dr. Karen Hagan
Paul Janda
Ann Kapp
- Psychology**
Racheal Walker
Lisa Elsik
- Sociology**
Ron Smith
- Interdisciplinary Studies**
Adjuncts

DIVISION OF ALLIED HEALTH

Executive Administrative Assistant
Mary Ann Rodriguez

President
Dr. David Hinds

Executive Administrative Assistant
Katherine Rodriguez

Vice President of Instruction
Cindy Buchholz

Administrative Assistant III
Natalia Ruiz

Dean of Allied Health
Darla Strother

Associate Degree Nursing Program Chair
Irma Moreno

Vocational Nursing Program Chair
Joyce Harper

Nursing Simulation & Laboratory

Physical Therapist Assistant, Program Chair
Dr. Laura Crandall

Respiratory Care Program Chair
Chris Kallus

Administrative Assistant II
Tyler Turk

Associate Degree Nursing
Devoni Borgohain
Alison Hewig
Juan Mata
Kim McClure
Vicki Miles
Debbie Pena
Kristi Pfeil
Lesley Poole
Jo Anne Settles
Sharon Stevens
Susan Sullivan
Michelle Ulbrich
Nadine Van Beveren

Vocational Nursing Cuero
Patrick Thiry
LaVern Dentler, **Admin. Asst. II (PT)**

Vocational Nursing Gonzales
Karen Bauer Smith
Joyce Harper
Whitney Pohler
Cindy Fitch, **Admin. Asst. III**

Vocational Nursing Hallettsville
Michelle Hall
Deedra Lahodny
Tricia Grahman, **Admin. Asst. II (PT)**

Vocational Nursing Victoria
Rebecca Barfield
Katie Olson
Stephanie Roddy
Frances Vasquez, **Admin. Asst. II**

Nursing Laboratory Assistant
Mary Kitchens

Nursing Simulation & Laboratory Coordinator
Monica Hamilton

Administrative Assistant II
Frances Vasquez

Academic Coordinator of Clinical Education
Dr. Tammy Mikulik

Administrative Assistant II
Jessica Briones

Clinical Coordinator
Cecilia Oldmixon

DIVISION OF CAREER AND TECHNICAL EDUCATION

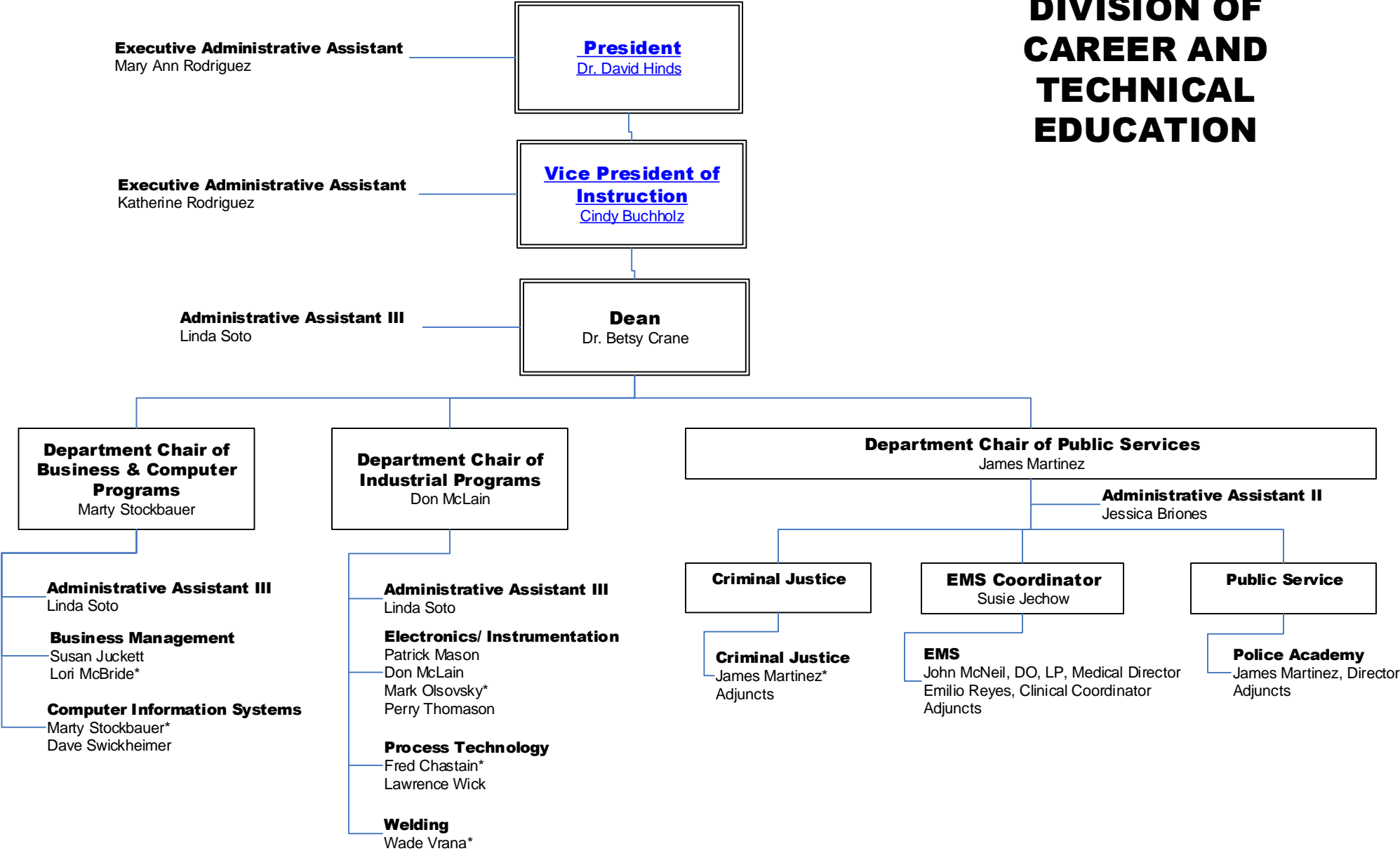

*Curriculum Coordinator

— — — — — Indicates cooperative working relationship

Updated 5/01/2019



DIVISION OF SCIENCE, MATHEMATICS, AND PHYSICAL EDUCATION

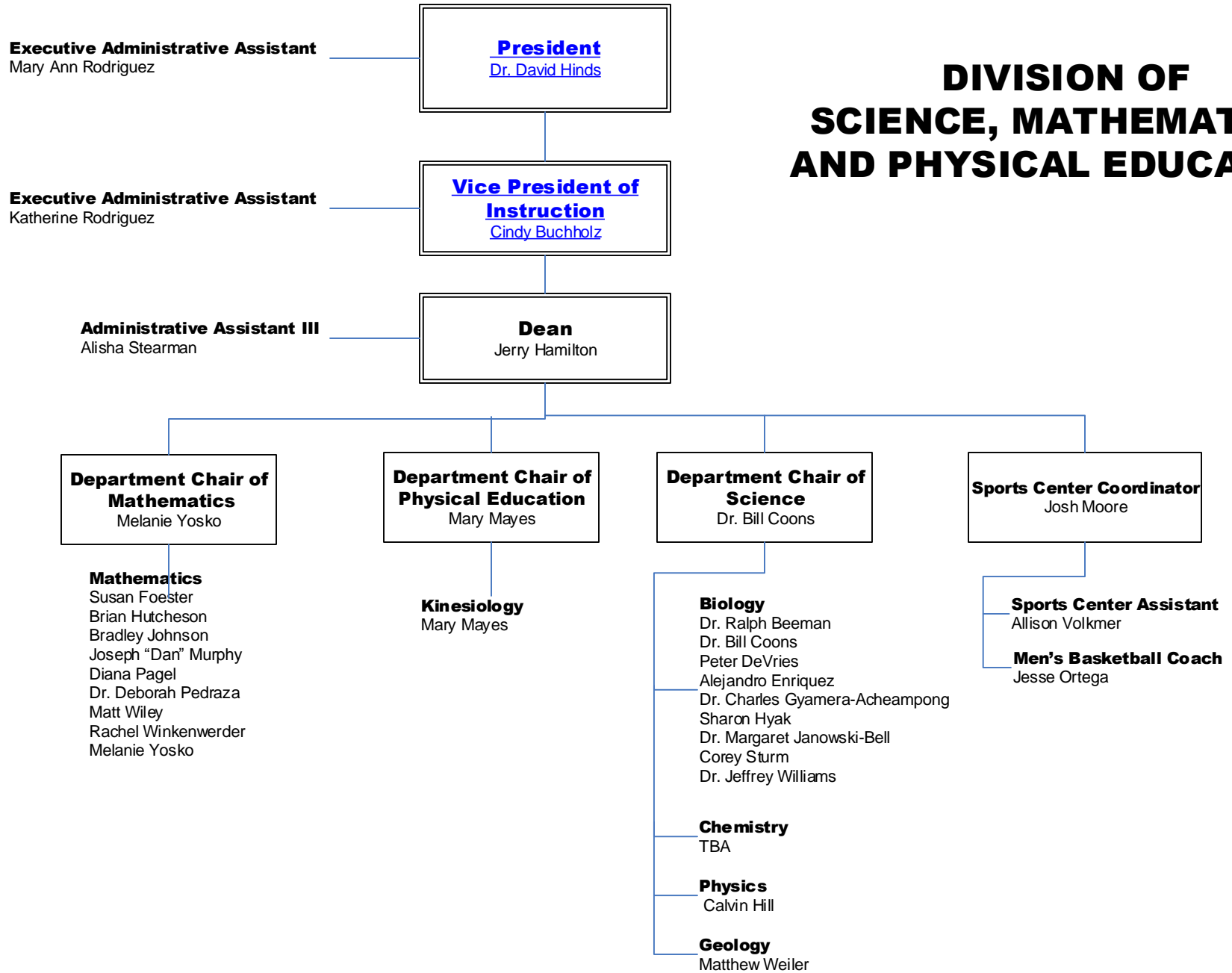

VICTORIA COLLEGE GONZALES CENTER

Indicates cooperative working relationship

Executive Administrative Assistant
Mary Ann Rodriguez

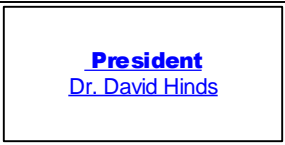

Executive Administrative Assistant
Katherine Rodriguez

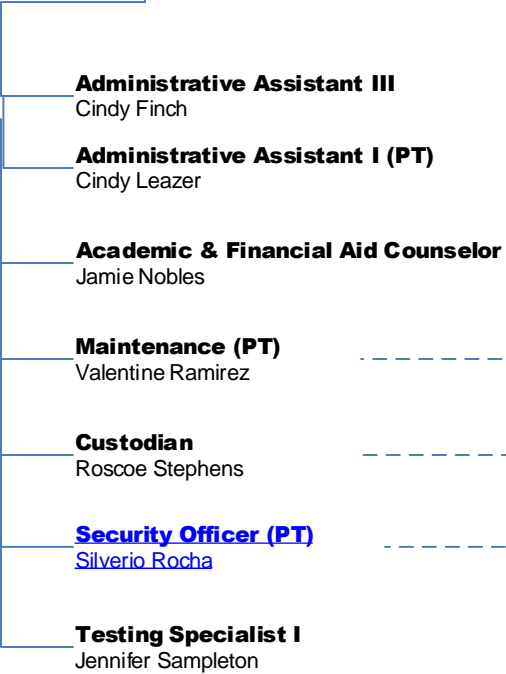
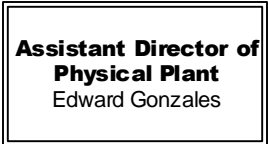
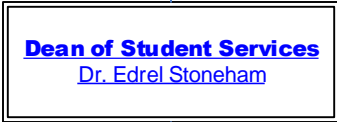
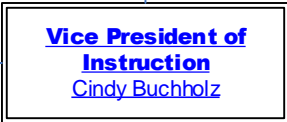

VICTORIA COLLEGE/ UNIVERSITY OF HOUSTON- VICTORIA LIBRARY

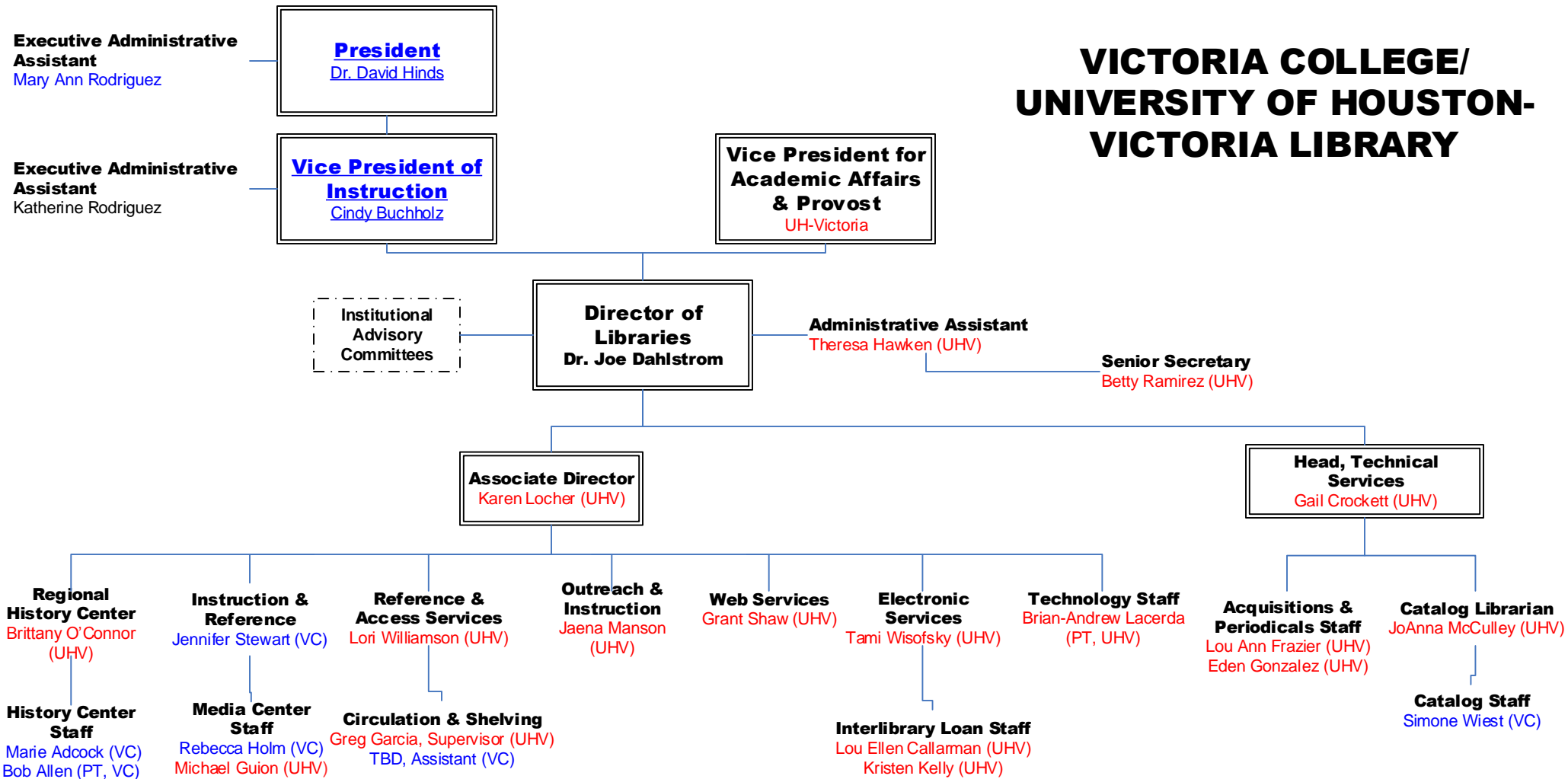

The Director is a half-time employee of both institutions.

STUDENT SERVICES

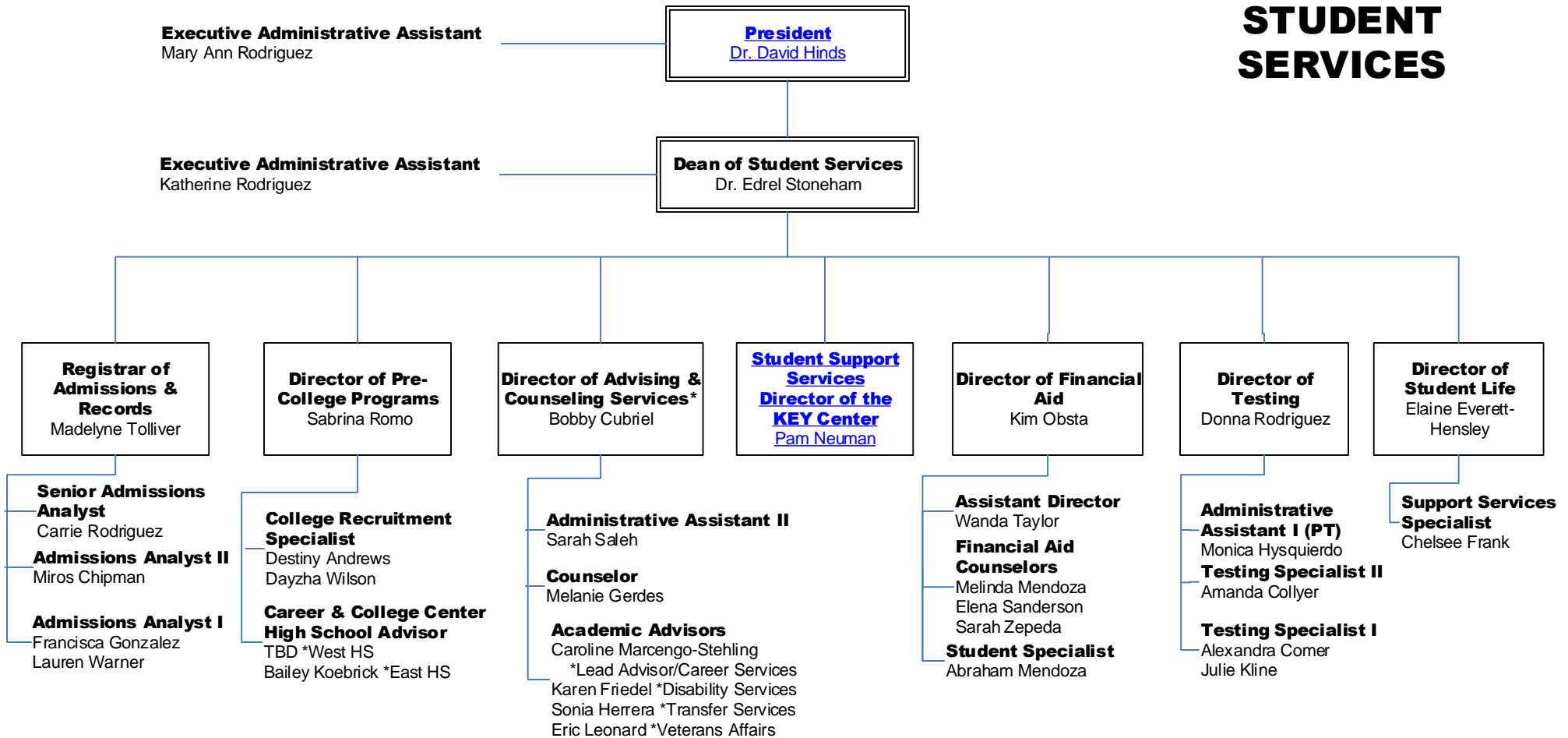

* **Disability Support Services**

STUDENT SERVICES KEY Center

(Funded through the Department of Education)
(Sponsored by The Victoria College)

