

# ADMINISTRATION

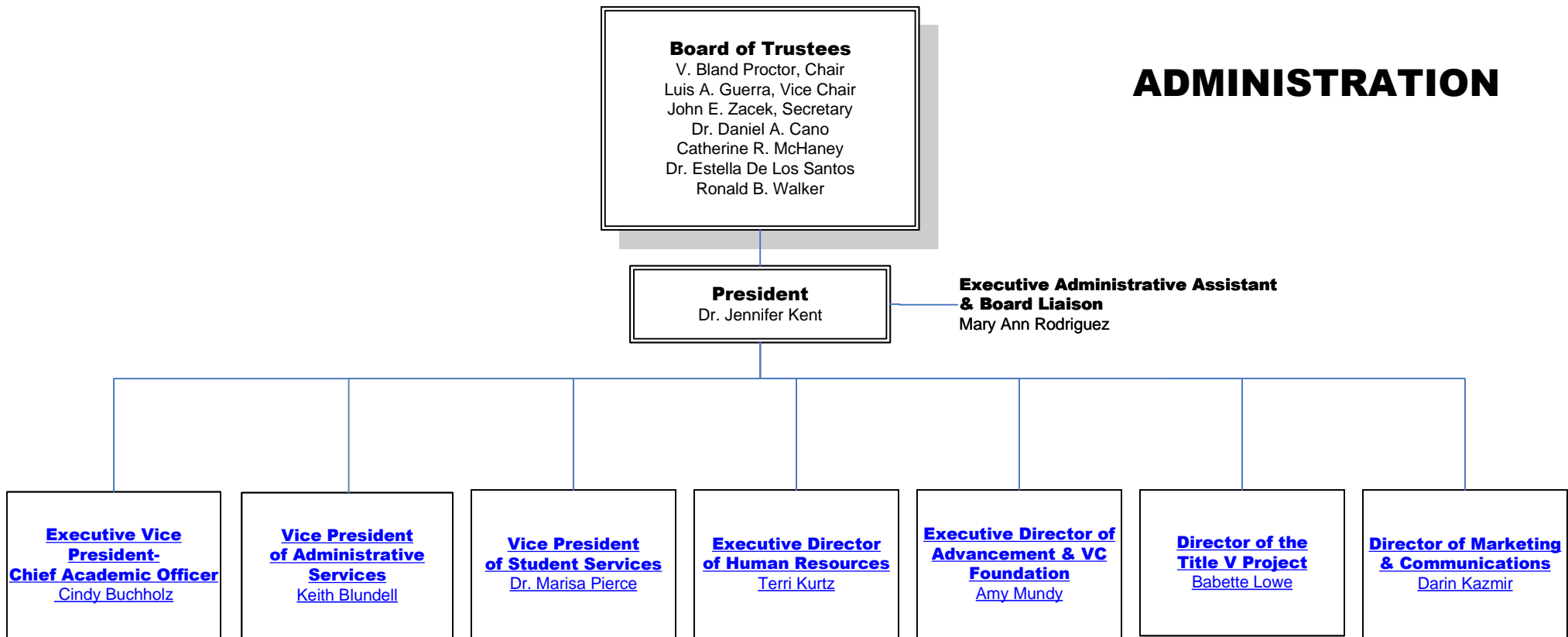

# INSTRUCTION

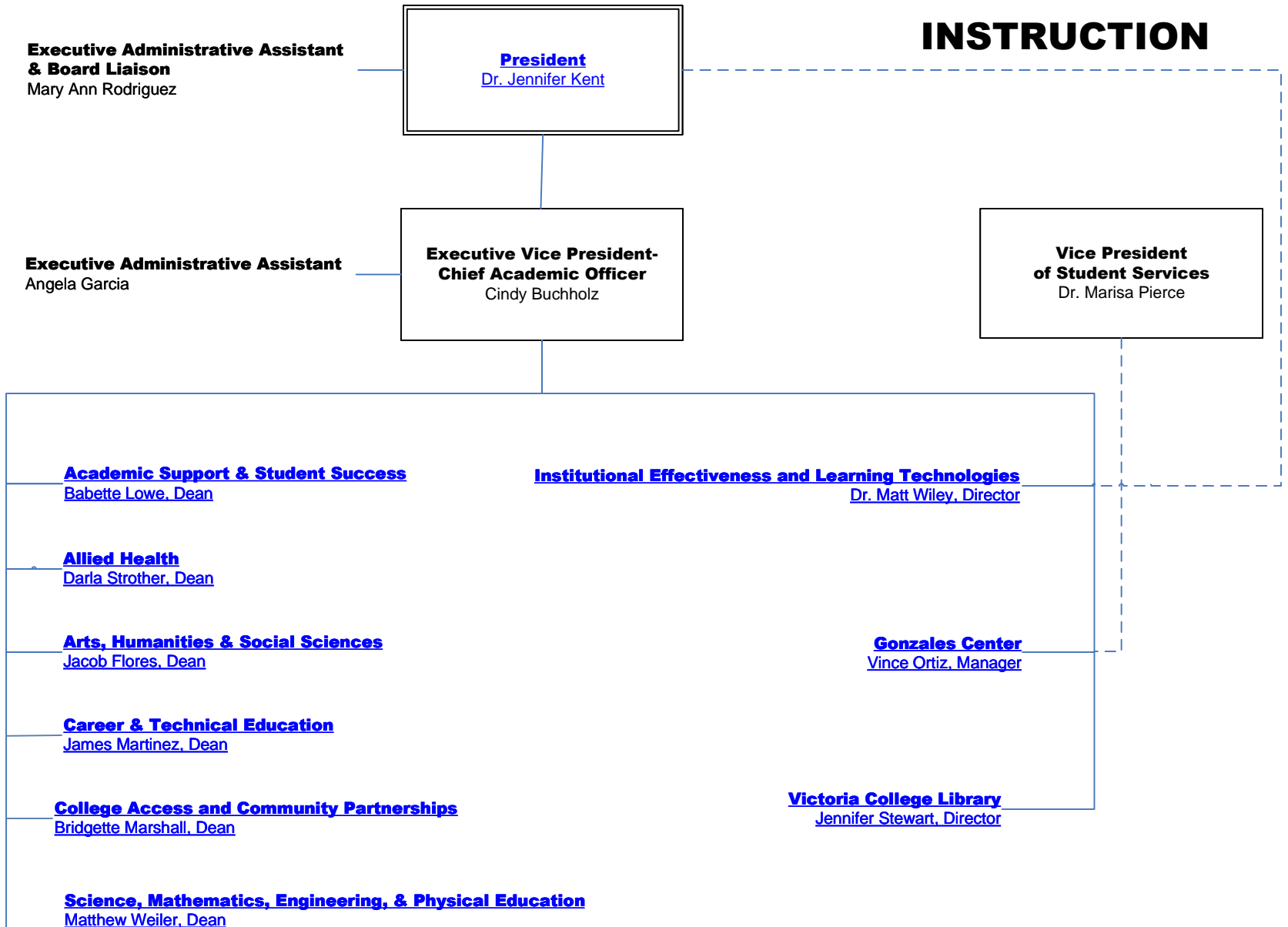

----- Indicates cooperative reporting relationship

# DIVISION OF ACADEMIC SUPPORT & STUDENT SUCCESS

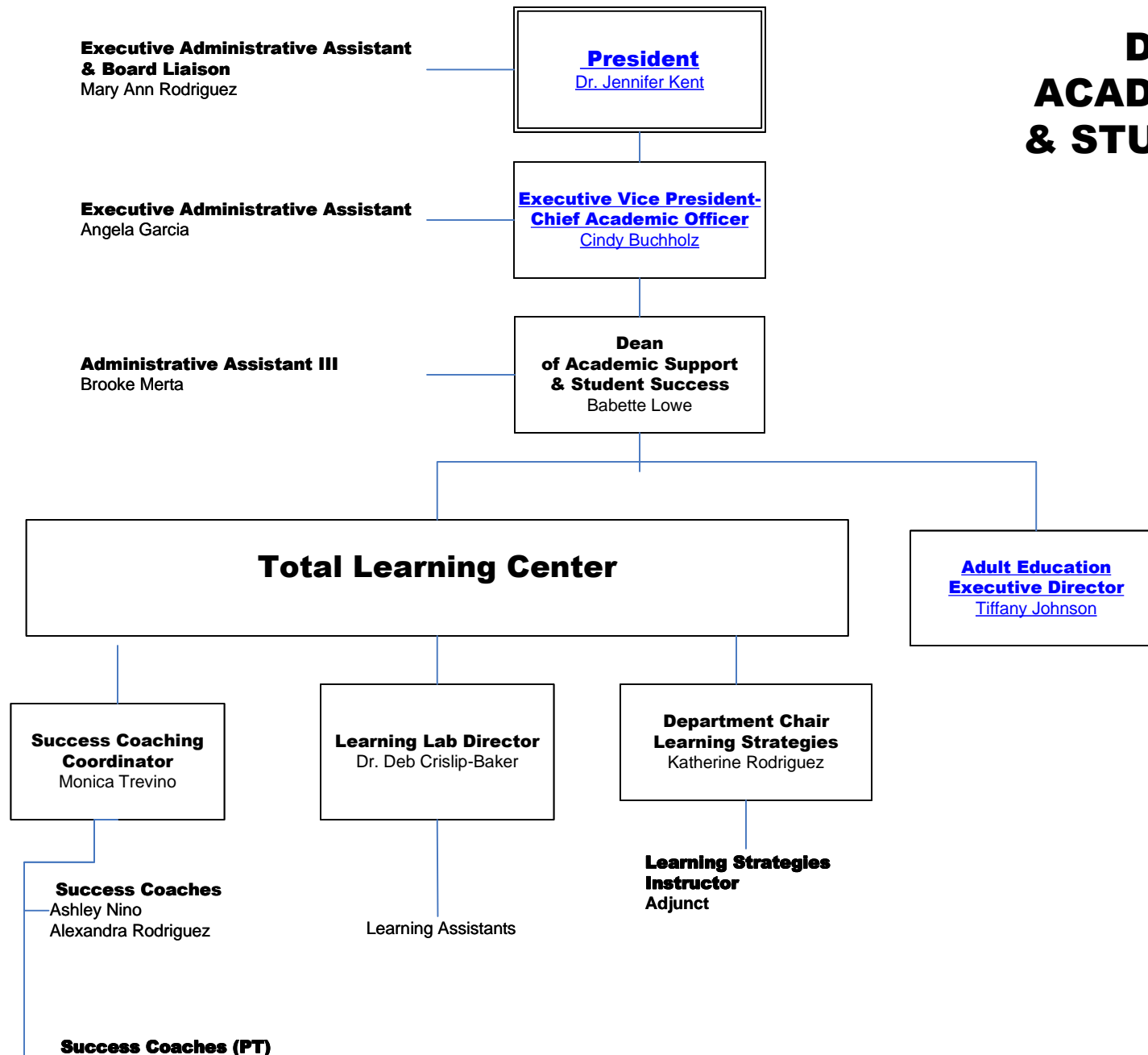

# DIVISION OF ACADEMIC SUPPORT & STUDENT SUCCESS

**Executive Administrative Assistant  
& Board Liaison**  
Mary Ann Rodriguez

**President**  
Dr. Jennifer Kent

**Executive Administrative Assistant**  
Angela Garcia

**Executive Vice President-  
Chief Academic Officer**  
Cindy Buchholz

**Administrative Assistant III**  
Brooke Merta

**Dean  
of Academic Support &  
Student Success**  
Babette Lowe

**AEL Data Entry II**  
Cheryl Zapalac

**Adult Education  
Executive Director**  
Tiffany Johnson

**AEL Program Specialist/Data Entry III**  
Lisa Edwards

**Adult Education & Literacy  
Director**  
TBA

**PT Instructors**

**Career Navigator**  
Marisella Banda  
TBA

**Instruction & Curriculum Lead**  
Laura Lopez

**Executive Administrative Assistant  
& Board Liaison**  
Mary Ann Rodriguez

**President**  
Dr. Jennifer Kent

**Executive Administrative Assistant**  
Angela Garcia

**Executive Vice  
President-  
Chief Academic Officer**  
Cindy Buchholz

**Administrative Assistant III**  
Blayne Huston

**Dean**  
Darla Strother

# DIVISION OF ALLIED HEALTH

**Associate Degree Nursing  
Program Chair**  
Irma Moreno

**Vocational Nursing  
Program Chair**  
Devoni Borgohain

**Nursing Simulation &  
Laboratory  
Coordinator**  
Monica Hamilton

**Physical Therapist  
Assistant  
Program Chair**  
Dr. Tammy Mikulik

**Respiratory Care  
Program Chair**  
Cecilia Oldmixon

**Administrative Assistant II**  
Michelle Newman

**Vocational Nursing Gonzales**  
Cindy Finch, Admin. Asst. III  
Sherie Berkovsky  
Beth Whitehead

**Nursing Simulation  
Specialist**  
Bonnie Warren

**Administrative Assistant II**  
Jennifer Hinojosa  
**Academic Clinical  
Coordinator of Education  
(ACC)**  
Marisol Artiga

**Administrative Assistant II**  
Tracy Edwards

**Clinical Coordinator**  
JJ Valdez

**Associate Degree Nursing**  
Rachael Hauboldt  
Juan Mata  
Kim McClure  
Debbie Pena  
Kristi Pfeil  
Erin Reyes  
Jo Anne Settles  
Sharon Stevens  
Michelle Ulbrich  
Nadine Van Beveren  
Dr. Shenell Wood  
TBA

**Vocational Nursing Hallettsville**  
Patricia Ramirez, Admin. Asst. II (PT)  
Deedra Lahodny  
TBA

**Allied Health - CE  
Program Chair**  
Tracy Steele

**Vocational Nursing Victoria**  
Jennifer Hinojosa, Admin. Asst. II  
Amanda Langley\*  
Amanda Martinez  
Shona Williams  
TBA

**Administrative  
Assistant II**  
Monica Rubio  
**Program Coordinator/Instructor**  
Sharon Carmona

**CE Coordinator**  
Ricky DeLaGarza  
**Allied Health CE  
Adjuncts**

**Texas AHEC East-Victoria  
Project Director**  
Terry Willemin

**Administrative Assistant II (PT)**  
TBA

**EMS Department Chair**  
Susie Jechow, Coordinator

**Administrative Assistant II**  
Tracy Edwards

**EMS Clinical Coordinator**  
Denver Eichler

\*VN Coordinator

# DIVISION OF ARTS, HUMANITIES, & SOCIAL SCIENCES

**Executive Administrative Assistant  
& Board Liaison**  
Mary Ann Rodriguez

**President**  
[Dr. Jennifer Kent](#)

**Executive Administrative Assistant**  
Angela Garcia

**Executive Vice  
President-  
Chief Academic Officer**  
[Cindy Buchholz](#)

**Administrative Assistant III**  
Erin Cadengo

**Dean**  
Jacob Flores

**Department Chair  
of Humanities**  
Lillian Knezek

**Department Chair  
of Arts**  
Melissa Balli

**Department Chair  
of Social Sciences**  
Dr. Karen Hagan

## English

Dr. Jennifer Carrasco (INRW Coordinator)  
Dr. Jeffrey Clayton  
Lisa DeVries  
Dr. Nate Erickson-Hawlish  
Brittany Gleinser-Baker  
Lillian Knezek  
Michelle Paulsen  
Marisa Rivas  
Dr. Steven Stendebach

## Humanities

Dr. Jennifer Carrasco  
Dr. Steven Stendebach

## Foreign Language

Adjuncts

## Philosophy

Adjuncts

## Art

Sonya McAlister  
Jennifer Reed (Fine Arts Gallery Coordinator)

## Music

Melissa Balli (Music Coordinator)  
Dr. James Long

## Drama

Adjuncts

## Speech

Tanya Frolick  
Gail Harris

## Economics

Dr. Rachel Huijun Li

## Geography

Dr. Edward Byerly

## Government

Nacona Nix  
Kelly Kinto

## History

Dr. Alfredo Aguilar  
Dr. Edward Byerly  
Dr. Karen Hagan  
Dr. Angela Tharp

## Psychology

Lisa Elsik  
Cheyenne Migl  
Racheal Walker Wilkinson

## Criminal Justice

Adjuncts

## Sociology

Adjuncts

## Interdisciplinary Studies

Adjuncts

# DIVISION OF CAREER & TECHNICAL EDUCATION

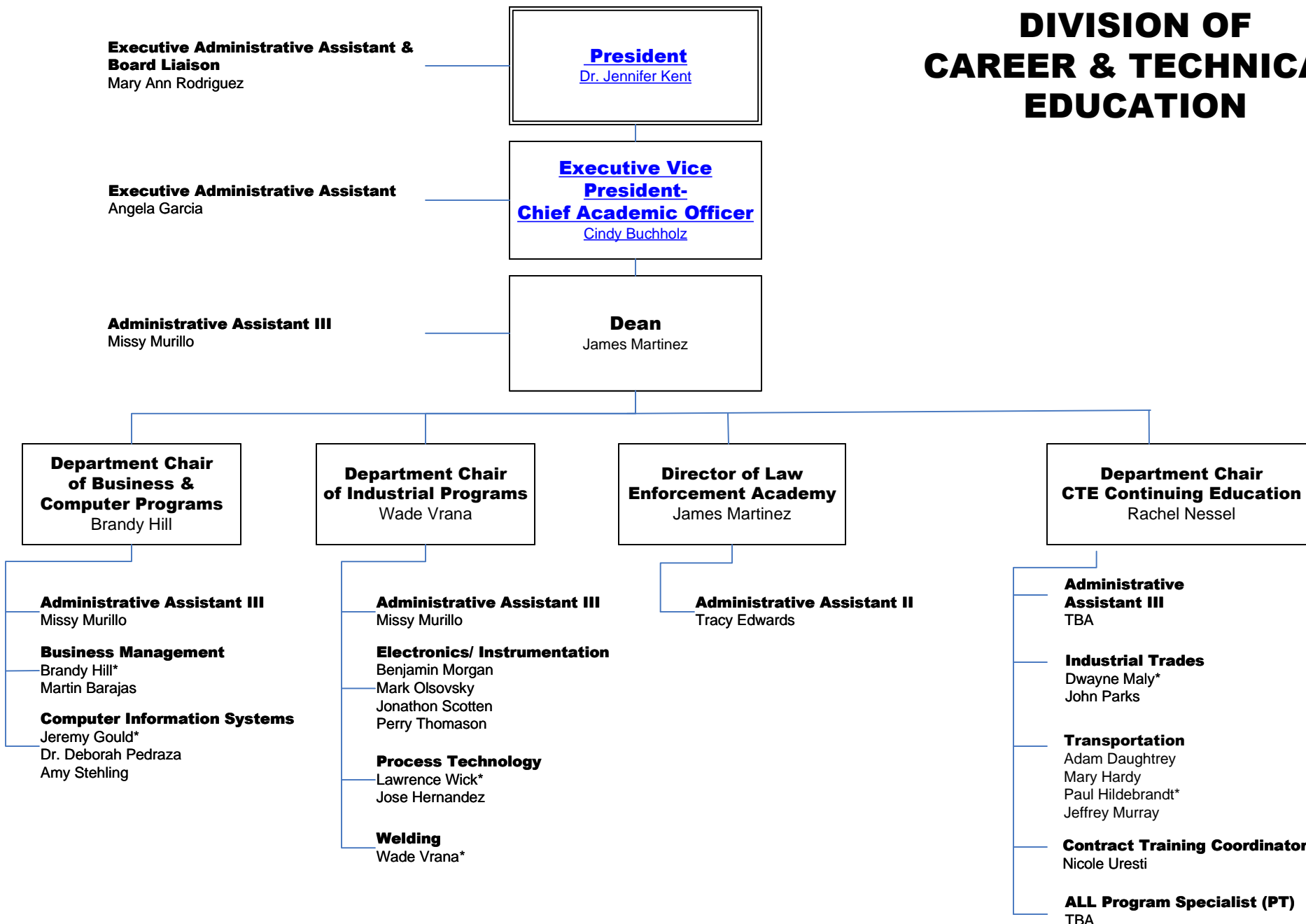

\*Curriculum Coordinator

**Executive Administrative Assistant  
& Board Liaison**  
Mary Ann Rodriguez

**President**  
Dr. Jennifer Kent

**Executive Administrative Assistant**  
Angela Garcia

**Executive Vice  
President-  
Chief Academic Officer**  
Cindy Buchholz

**Dean**  
Bridgette Marshall

## **DIVISION OF COLLEGE ACCESS AND COMMUNITY PARTNERSHIPS**

**Correctional Education Coordinator (PT)**  
Tiffany Johnson

**Community Partnership Coordinator (PT)**  
TBA

**College Access Specialist**  
Matt Amejorado  
Austin Hill



# DIVISION OF SCIENCE, MATHEMATICS, ENGINEERING, & PHYSICAL EDUCATION

**Executive Administrative Assistant  
& Board Liaison**  
Mary Ann Rodriguez

**President**  
Dr. Jennifer Kent

**Executive Administrative Assistant**  
Angela Garcia

**Executive Vice  
President-  
Chief Academic Officer**  
Cindy Buchholz

**Administrative Assistant III**  
Amber Bures

**Dean**  
Matthew Weiler

**Department Chair  
of Mathematics &  
Engineering**  
Melanie Yosko

**Department Chair  
of Physical  
Education**  
Dr. Emily Mason

**Department Chair  
of Science**  
Dr. Janelle Espinoza

**Mathematics**

Susan Foester  
Erin Gabrysch  
Brian Hutcheson  
Bradley Johnson  
Alyssa Malone  
Joshua McDaniel  
Felipe Palma  
Rachel Winkenwerder  
Melanie Yosko

**Engineering**

Dr. Deborah Pedraza

**Kinesiology**  
TBA

**Biology**

Peter DeVries  
Dr. Janelle Espinoza  
Dr. Charles Gyamera-Acheampong  
Dr. Sharon Hyak  
Dr. Margaret Janowski-Bell  
Corey Sturm  
Dr. Jeffrey Williams

**Chemistry**

Michael Croisant

**Physics**

Calvin Hill

**Geology**

Matthew Weiler

# VICTORIA COLLEGE GONZALES CENTER

**Executive Administrative Assistant  
& Board Liaison**  
Mary Ann Rodriguez

**President**  
Dr. Jennifer Kent

Indicates cooperative working relationship

**Executive Administrative Assistant**  
Angela Garcia

**Executive Vice President-  
Chief Academic Officer**  
Cindy Buchholz

**Vice President  
of Student Services**  
Dr. Marisa Pierce

**Center Manager**  
Vince Ortiz

**Facilities Manager**  
TBA

**Custodial Services  
Supervisor**  
Martha Aguilar

**Assistant Manager**  
Melissa Robinson

**Administrative Assistant III**  
Cindy Finch

**Administrative Assistant I (PT)**  
Cindy Leazer

**Academic & Financial Aid Counselor**  
Jaime Nobles

**Maintenance (PT)**  
Hilario Camarillo

**Custodian**  
Roscoe Stephens

**Security Officer (PT)**  
Silverio Rocha

**Testing Specialist I**  
Leigh Ann Pirkle

**Chief  
of Police and  
Campus Safety**  
Felix Appelt

# INSTITUTIONAL EFFECTIVENESS AND LEARNING TECHNOLOGIES

**Executive Administrative Assistant  
& Board Liaison**  
Mary Ann Rodriguez

**President**  
[Dr. Jennifer Kent](#)

**Executive Administrative Assistant**  
Angela Garcia

**Executive Vice President-  
Chief Academic Officer**  
[Cindy Buchholz](#)

**Director**  
Dr. Matt Wiley

**Assistant Director**  
Rachel Winkenwerder

**Coordinator**  
Bradley Johnson

**Learning Technologies Specialists**  
Dawn Guerra  
Alisha Stearman  
TBA

# VICTORIA COLLEGE LIBRARY

**Executive Administrative Assistant  
& Board Liaison**  
Mary Ann Rodriguez

**President**  
Dr. Jennifer Kent

**Executive Administrative Assistant**  
Angela Garcia

**Executive Vice President-  
Chief Academic Officer**  
Cindy Buchholz

**UHV Library**

**Director**  
Jennifer Stewart

**Administrative Assistant I**  
Deborah Murray

**Library Assistant II**  
Rebecca LaCroix

-----Indicates cooperative working relationship



# Facilities Services

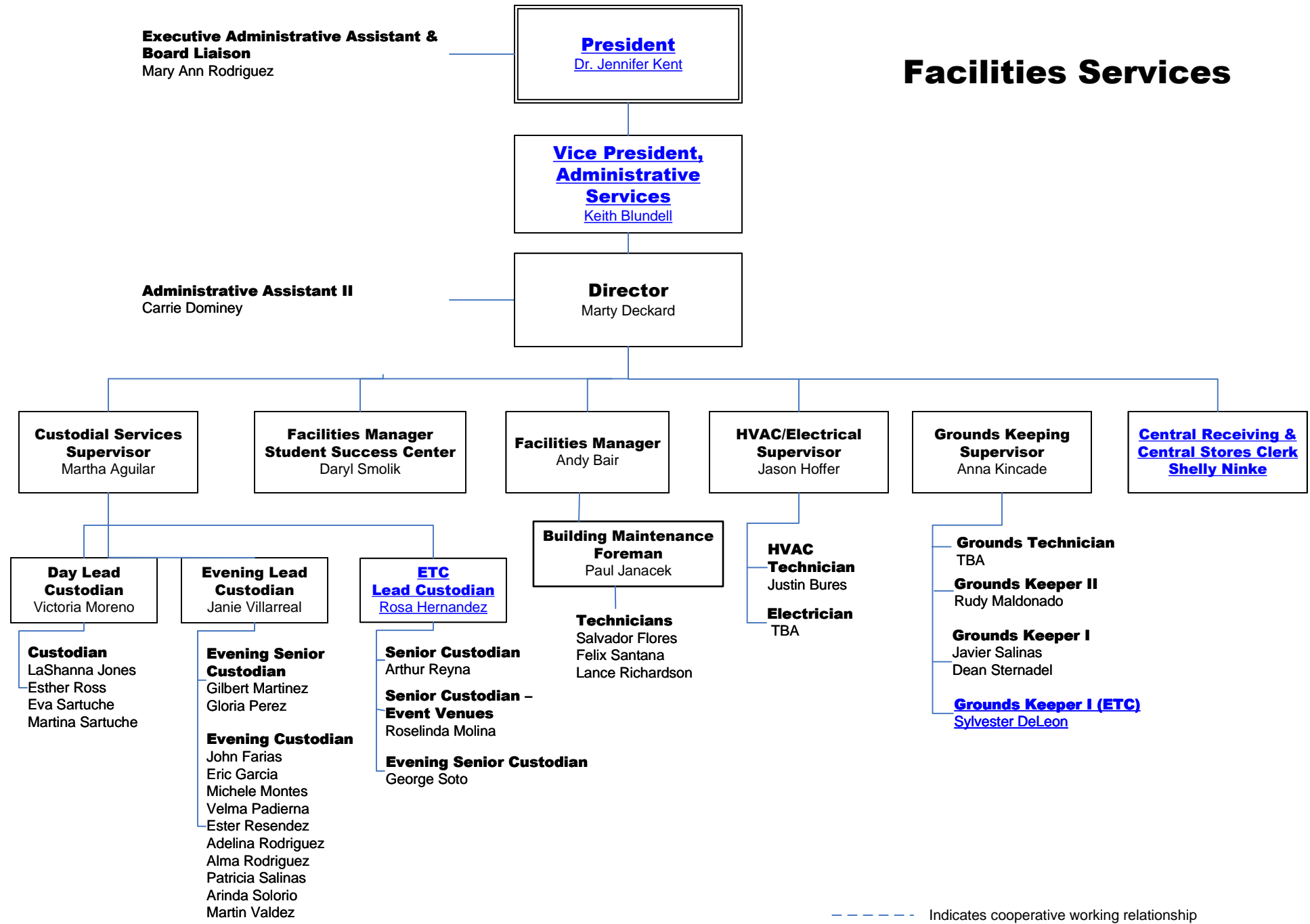

# CULTURAL AFFAIRS

**Executive Administrative Assistant  
& Board Liaison**  
Mary Ann Rodriguez

**President**  
[Dr. Jennifer Kent](#)

**Vice President  
of Administrative  
Services**  
[Keith Blundell](#)

**Executive Director  
of Cultural Affairs**  
Sue Prudhomme

## Museum of the Coastal Bend Advisory Board

Jeff Wright, Chair  
John Kisalus, Vice Chair  
Amy Hatmaker, Secretary/Treasurer  
Keith Blundell (ex-officio)  
O.C. Garza  
Matthew Gaskin  
Paul Janda  
Dr. Jennifer Kent (ex-officio)  
Dr. Gary Mueller  
Dr. Peter Rojas

## Friends of Leo J. Welder Center for the Performing Arts Board of Directors

John Gilley, Chair  
Meaghan MacKenzie-Rolfe, Vice Chair  
David Faskas, Treasurer  
Melissa Balli  
Keith Blundell  
Nina Di Leo  
Lee Keeling  
Dr. Jennifer Kent  
Bland Proctor

**Administrative Assistant I**  
Sylver Serrato-Gallardo

**Operations Manager**  
Ben Hernandez

**Operations Coordinator**  
Ryan Armenta

## Museum of the Coastal Bend

**Museum Education Coordinator**  
Claudia Moseley

**Exhibits & Collections Manager**  
Glenn Dives

## Emerging Technology Complex

**Lead Custodian**  
Rosa Hernandez

**Senior Custodian**  
Donnie Foley

**Senior Custodian – Event Venues**  
Roselinda Molina

**Evening Senior Custodian**  
George Soto

**Client Services Manager**  
Rachel Church

**Guest Services Specialist**  
Erika Warner

**Event Services Assistants**

**Security Officers**  
[Julian Huerta \(PT.\)](#)  
[Juan Balderas](#)

## Leo J. Welder Center for the Performing Arts

**Event Services Coordinator**  
Melanie Buchhorn

**Production Services Planner**  
Patrick McLaughlin

**Event Services Assistants**

# TECHNOLOGY SERVICES

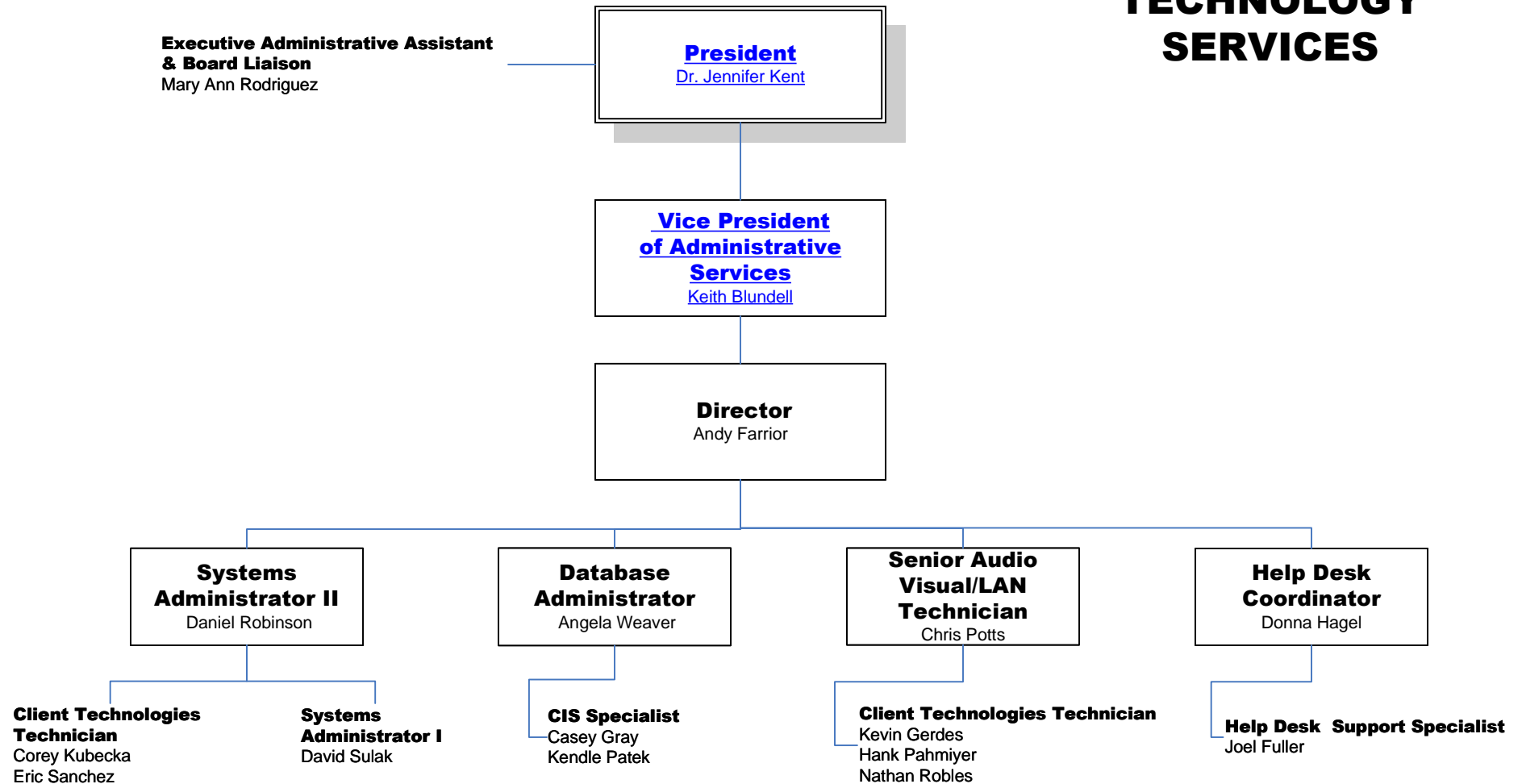



# STUDENT SERVICES

**Executive Administrative Assistant & Board Liaison**  
Mary Ann Rodriguez

**President**  
[Dr. Jennifer Kent](#)

**Executive Administrative Assistant**  
TBA

**Vice President of Student Services**  
Dr. Marisa Pierce

**Director of Admissions, Recruitment, & Registrar**  
Madelyne Tolliver

**Assistant Registrar**  
Carolina Rodriguez

**Admissions Analyst II**  
Miros Chipman

**Admissions Analyst I**  
Daisy Olivarez  
Kimberly Jasek

**College Admissions & Recruitment Specialist**  
Tyler Perry

**Community Outreach Specialist**  
Ida Sanders

**Enrollment Guide-Health Careers**  
TBA

**Director of Advising, Counseling, & Support Services\***  
Bobby Cubriel

**Administrative Assistant III**  
Rebecca Sevier

**Academic Advisors**  
Susan Carlo  
Sonia Herrera  
Bailey Koebrick  
Kevin Madrid  
Caroline Marcengo-Stehling, Lead Advisor  
Stasha Williamson (PT)

**Counseling Services**  
Brittany Proctor, Licensed Professional Counselor

**Title V Counseling Assistant (PT)**  
Madison Nieto

**Disability Services Specialist (PT)**  
Marlene Schiffbauer

**Title V Transfer Coordinator**  
Courtney Bosier Hawthorne

**Title V Career Coordinator**  
TBA

**Title V Support Services Coordinator**  
TBA

**Title V Support Services Specialist**  
Christy Henry

**Student Support Services Director of KEY Center**  
Cherlyn Hodge

**Director of Financial Aid**  
Melinda Mendoza

**Senior Counselor**  
Sarah Patek

**Counselor**  
Laura Villarreal  
TBA

**Financial Aid Specialist**  
TBA

**Director of GEAR UP**  
TBA

**Student Success Specialist**  
TBA

**Director of Testing**  
Donna Rodriguez

**Administrative Assistant I**  
Elvira Lira

**Testing Specialist II**  
Ebony Allison

**Testing Specialist I**  
Jason Garcia  
Rae Gomez

**Director of Athletics**  
Allison Volkmer

**Head Cross Country/Track and Field Coach**  
Redolfo Rocha

**Head Volleyball Coach**  
Andrew Reyes

**Director of Student Life**  
Elaine Everett-Hensley

**Student Center Assistant**  
Jacqueline Cardenas

## KEY Center

(Funded through the Department of Education)  
(Sponsored by Victoria College)

**Executive Administrative Assistant  
& Board Liaison**  
Mary Ann Rodriguez

**President**  
[Dr. Jennifer Kent](#)

**Executive Administrative Assistant**  
TBA

**Vice President  
of Student Services**  
[Dr. Marisa Pierce](#)

**Director**  
Cherlyn Hodge

**Retention Specialist/Counselor**  
Ariel Supak

**Administrative Assistant II**  
Ana Hernandez

# HUMAN RESOURCES

**Executive Administrative Assistant  
& Board Liaison**  
Mary Ann Rodriguez

**President**  
[Dr. Jennifer Kent](#)

**Executive Director,  
Human Resources**  
Terri Kurtz

**Director  
of Finance**  
Brittany Mace

**Compensation Coordinator**  
Monica Migl

**Recruitment & Benefits Coordinator**  
Dava Allen

**HR Coordinator (PT)**  
Ana Hernandez

**Administrative Assistant III**  
Janice Rehmer

# ADVANCEMENT

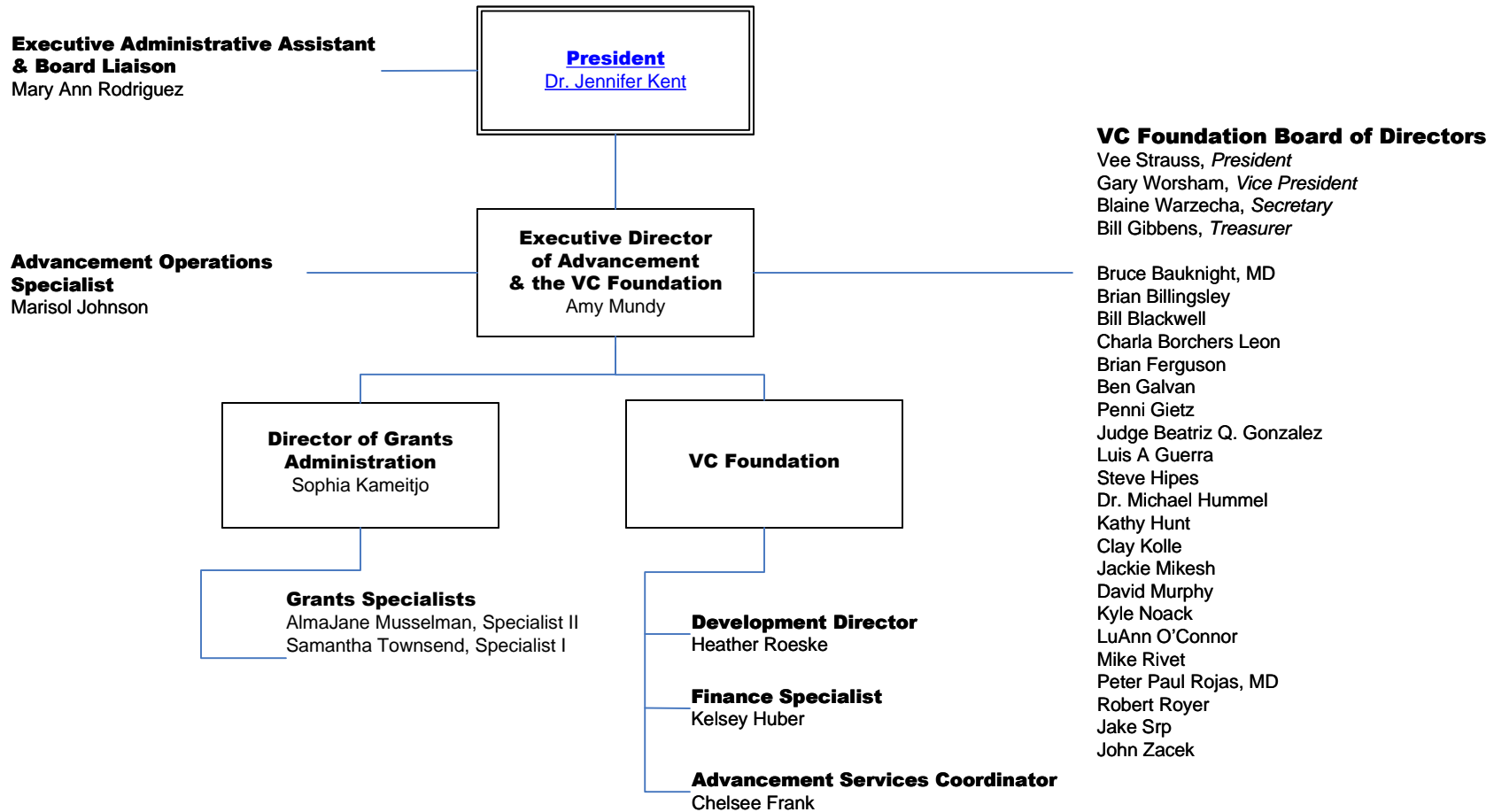

# TITLE V

**Executive Administrative Assistant  
& Board Liaison**  
Mary Ann Rodriguez

**President**  
Dr. Jennifer Kent

**Executive Vice President-  
Chief Academic Officer**  
Cindy Buchholz

**Title V Project Director**  
Babette Lowe

**Vice President  
of Student Services**  
Dr. Marisa Pierce

**Title V Evaluator**  
Dr. Matt Wiley

**Dean of Arts, Humanities,  
& Social Sciences**  
Jacob Flores

**Title V Activity III Director**  
Babette Lowe

**Interim Title V Activity I  
Director**  
Babette Lowe

**Title V Activity II Director**  
Bobby Cubriel

**Title V Activity IV Director**  
Lisa Elsik

**Title V Grant Funded  
Success Coaches**

**Title V CRM Specialist**  
Heather Roeske

**Title V Grant Funded  
CCC Transfer Services Coordinator**  
Courtney Bosier-Hawthorne

**Title V Grant Funded  
CCC Career Services Coordinator**  
TBA

**Title V Grant Funded  
Support Services Coordinator**  
TBA

**Title V Grant Funded  
Support Services Specialist**  
Christy Henry

# MARKETING & COMMUNICATIONS

