

Allied Health Continuing Education EMS Training Schedule 2021

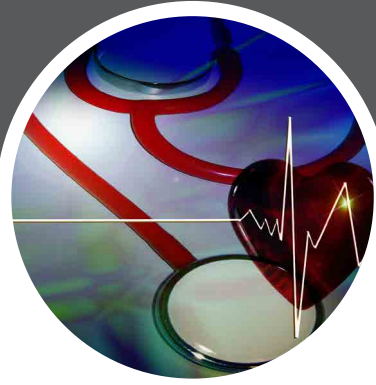

[Advanced Cardiac Life Support](#)

[Advanced Cardiac Life Support Recertification](#)

[CPR Basic Life Support](#)

[Heartsaver \(First Aid, CPR, and AED\)](#)

[Pediatric Advanced Life Support](#)

[Pediatric Advanced Life Support Recertification](#)



Advanced Cardiac Life Support



This course was developed by the American Heart Association and is based on the recommendations of the National Conference on Cardiopulmonary Resuscitation and Emergency Cardiac Care. The course is intended for physicians, nurses, paramedical personnel, respiratory therapists, and other critical/emergency care professionals who have a need to understand the recommended treatments for critical cardiac patients prior to, during, and post arrest. Participants successfully completing the course requirements will be issued a course completion card.

Advanced Cardiac Life Support

EMSP 2035 - 16 training hours

All prices subject to change.

Tuition: \$175

Textbook: \$40 (subject to change)

Victoria

Main Campus

The classes listed below are held:

Sat. & Sun. • 8 a.m.–5 p.m.

Allied Health Building, Room 112

- February 20 & 21, 2021
- May 15 & 16, 2021

RECERTIFICATION

Advanced Cardiac Life Support

EMSP 2036 - 8 training hours

All prices subject to change.

Tuition: \$110

Textbook: \$40 (subject to change)

Victoria

Main Campus

The classes listed below are held:

Sat. • 8 a.m.–5 p.m.

Allied Health Building, Room 112

- February 20, 2021
- May 15, 2021

This course includes lecture, discussion and skill stations designed to review and update knowledge and skills of the ACLS provider.

Pre-Registration is required. Visit VictoriaCollege.edu/EMSTraining
Registration deadline is the Thursday prior to the class by Noon.

Prerequisites: Current BLS for Healthcare Provider Card

All classes are tentative and subject to change according to enrollment. Seating is limited.



Basic Life Support for Healthcare Providers

This course includes lecture, discussion and skills practice in recognition and management of infant, child, and adult patients experiencing airway obstruction, respiratory arrest and cardiac arrest. This course also demonstrates the use of the Automated External Defibrillator. Healthy living and a discussion of the risk factors for heart disease is included. Participants successfully completing the course requirements will be issued a course completion card.



CPR Basic Life Support for Healthcare Providers Initial & Recertification

EMSP 1019 - 8 training hours

All prices subject to change.

Tuition: \$70

Textbook: \$20 (subject to change)

Victoria

Main Campus

The classes listed below are held:

Sat. • 8 a.m.–5 p.m.

Allied Health Building, Room 112

- January 9, 2021
- February 6, 2021
- March 6, 2021
- April 10, 2021
- May 1, 2021

Gonzales Center

The classes listed below are held:

Sat. • 9 a.m.-4 p.m.

Gonzales Center

- January 14, 2021
- March 5, 2021
- June 22, 2021

Pre-Registration is required. Visit VictoriaCollege.edu/EMSTraining

The class limit is 35 students.

Registration deadline is the Thursday prior to the class by Noon.

All classes are tentative and subject to change according to enrollment. Seating is limited.



Heartsaver (First Aid, CPR, and AED)

First Aid, CPR, and AED classes are non-Healthcare Provider CPR and First aid classes. Example: School teachers, athletic trainers, baby sitters, day care centers, volunteer responders, industrial and construction safety personnel, and other lay rescuers.



This course includes lecture, discussion, and skills practice following the current American Heart Association guidelines for CPR, cardiac arrest recognition, cardiac compressions, first aide, and use of Automated External Defibrillator. This class is designed for non-Healthcare Providers, including school teachers, athletic trainers, baby sitters, day care centers, volunteer responders, industrial and construction safety personnel, and other lay rescuers.

Heartsaver (First Aid, CPR, and AED)

EMSP 1026 - 8 training hours

All prices subject to change.

Tuition: \$50

Textbook: \$20 (subject to change)

Victoria

Main Campus

The classes listed below are held:

Sat. • 8 a.m.–5 p.m.

Allied Health Building, Room 112

- January 30, 2021 **Canceled**
- April 24, 2021

Pre-Registration is required. Visit VictoriaCollege.edu/EMSTraining
Registration deadline is the Thursday prior to the class by Noon.

All classes are tentative and subject to change according to enrollment. Seating is limited.



Pediatric Advanced Life Support

This course gives healthcare professionals the knowledge and skills to better recognize and treat critically ill infants and children. The course uses a scenario-based, team approach to teach pediatric emergency management of pediatric patients approaching or already in respiratory or cardiac arrest. Topics include Recognition and treatment of infants and children at risk for cardio-pulmonary arrest, the systematic approach to pediatric assessment, effective respiratory management, defibrillation and synchronized administration, intraosseous access and fluid bolus administration and effective resuscitation team dynamics.



Pediatric Advanced Life Support

EMSP 1047 - 16 training hours
All prices subject to change.

Tuition: \$175

Textbook: \$45 (subject to change)

Victoria

Main Campus

The classes listed below are held:

Sat. & Sun. • 8 a.m.–5 p.m.

Allied Health Building, Room 112

March 27 & 28, 2021

RECERTIFICATION

Pediatric Advanced Life Support

EMSP 1047 - 8 training hours
All prices subject to change.

Tuition: \$95

Textbook: \$45 (subject to change)

Victoria

Main Campus

The class listed below is held:

Sat. • 8 a.m.–5 p.m.

Allied Health Building, Room 112

March 27, 2021

Pre-Registration is required. Visit VictoriaCollege.edu/EMSTraining
Registration deadline is the Thursday prior to the class by Noon.

Prerequisites: Current ACLS card.

All classes are tentative and subject to change according to enrollment. Seating is limited.



Student Name: _____

Student V# : _____



Allied Health – CE Programs
2200 E. Red River, Victoria, TX 77901
Attention: Allied Health – CE Dept.
HSC Building Suite 136
Phone: (361) 582-2412
HealthCareers@VictoriaCollege.edu

Allied Health – Continuing Education Registration Form

Mail, email, or deliver this form in person. Payment is due at time of registration. It is student's responsibility to follow up with our office to confirm registration form was received and student was registered for course.

Student Information

Course Title: _____

Date of Classes: _____ CRN:(for office use only) _____

Last Name: _____ First Name: _____ MI: _____

SSN: _____ Date of Birth: _____ Sex: _____

County of Residence: _____

Mailing Address: _____ City: _____

State: _____ Zip Code: _____

Primary Phone #: _____ Email Address: _____

Work Phone #: _____ Employer: _____

If a High School Graduate:

Year Graduated: _____ High School Attended: _____

Yes, I would like to receive information on upcoming classes and workshops.

Demographic Information

These questions are used by the state to help provide support for VC programs. Not required, but cooperation is appreciated.

1. Please indicate your ethnic origin: (Check one)

African American Alaskan Native/American Indian Asian or Pacific Islander Hispanic
White Non-Resident Alien Other (Indicate) _____

2. Highest level of Education: (Check one)

Not a high school graduate GED High School Graduate
Some College, but no degree State-Approved Certificate Associate Degree
Bachelor's Degree Graduate Degree(s)

3. Marital Status: (Check one)

Single (Never Married) Separated Divorced
Married Widowed

Student Name: _____

Student V# : _____

4. Are you currently receiving financial assistance?

Yes

No

If yes, what type: _____

5. Are you currently reported as a dependent for income tax purposes by a parent or guardian?

Yes

No

6. Indicated the number of family members, including yourself and others, whom your parents or you/your spouse support: (Check one)

1

2

3

4

5

6

7

8

9

10

11

12

7. Please indicate your household income level: (Check one)

Less than \$20,000

\$20,000 to \$39,999

\$40,000 to \$59,999

\$60,000 - \$79,999

\$80,000 and greater

8. Do you have difficulty speaking, reading, or writing English because it is not your native language?

Yes

No

9. Have you devoted yourself to making a home, been left alone because of death, separation/divorce or an absent spouse and find it necessary to obtain marketable skills?

Yes

No

10. Are you a single parent (divorced, legally separated, widowed, or never married with sole or joint custody of a minor child/children) or a single pregnant female?

Yes

No

11. Please indicate the **highest level** of education attained by: (Check one in each column)

Level of education	Mother	Father
Eighth grade education or less		
Some high school but did not graduate		
A high school graduate/GED		
Some college but not degree		
Associate Degree		
Bachelor's Degree		
Master's/Ph.D.		

Payment Information

Bottom portion to be destroyed.

Charge My:

AMEX

Discover

MasterCard

Visa

Amount: _____

Card #: _____

Expiration Date: _____

CID # on front or back: _____

Billing Address: _____

Name on card: _____

Authorized Signature: _____

Please note: A hold will be placed on the records of any student who is delinquent in their financial obligations to the College. Future registrations and transcript requests will be denied until all obligations have been met.