

ADMINISTRATION

Board of Trustees
V. Bland Proctor, Chair
Luis A. Guerra, Vice Chair
John E. Zacek, Secretary
Dr. Daniel A. Cano
Catherine R. McHaney
Dr. Josie Rivera
Ronald B. Walker

President
Dr. Jennifer Kent

Executive Administrative Assistant
Mary Ann Rodriguez

Executive Vice President- Chief Academic Officer
[Cindy Buchholz](#)

Vice President of Administrative Services
[Keith Blundell](#)

Vice President of Student Services
[Dr. Edrel Stoneham](#)

Executive Director, Human Resources
[Terri Kurtz](#)

Executive Director, Advancement & the VC Foundation
[Amy Mundy](#)

Director, Marketing & Communications
[Darin Kazmir](#)

INSTRUCTION

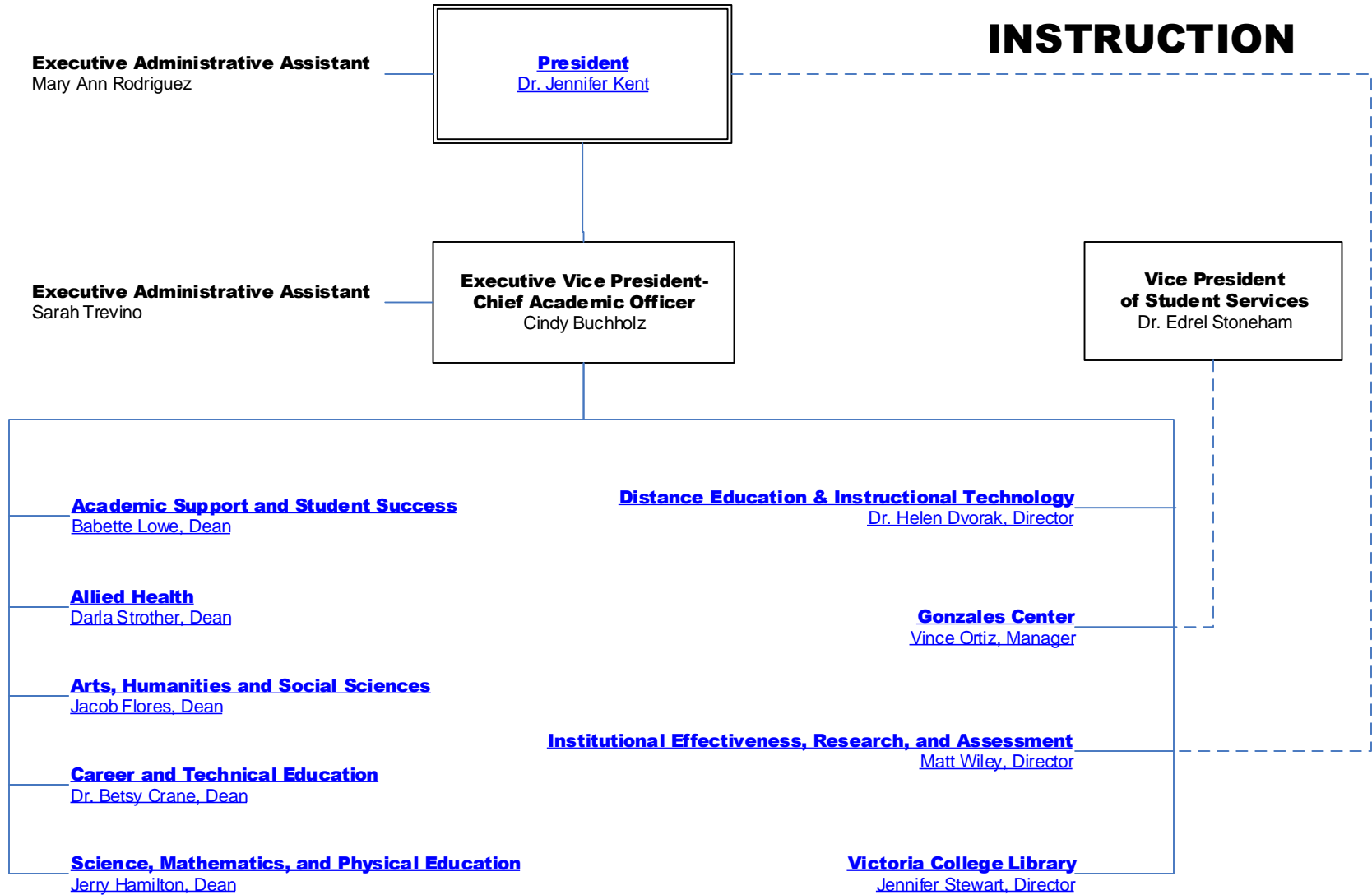

----- Indicates cooperative reporting relationship

DIVISION OF ACADEMIC SUPPORT & STUDENT SUCCESS

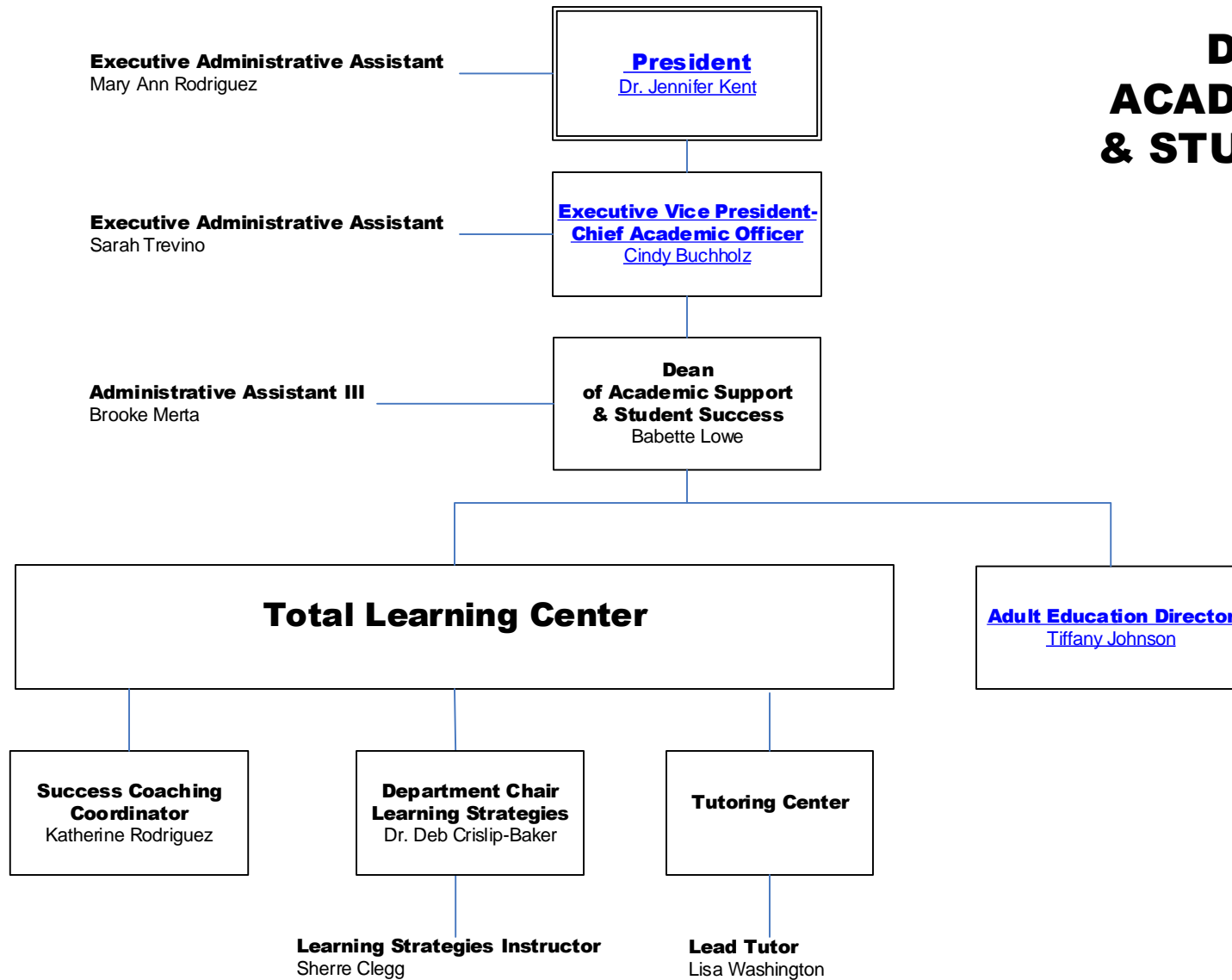

ADULT EDUCATION

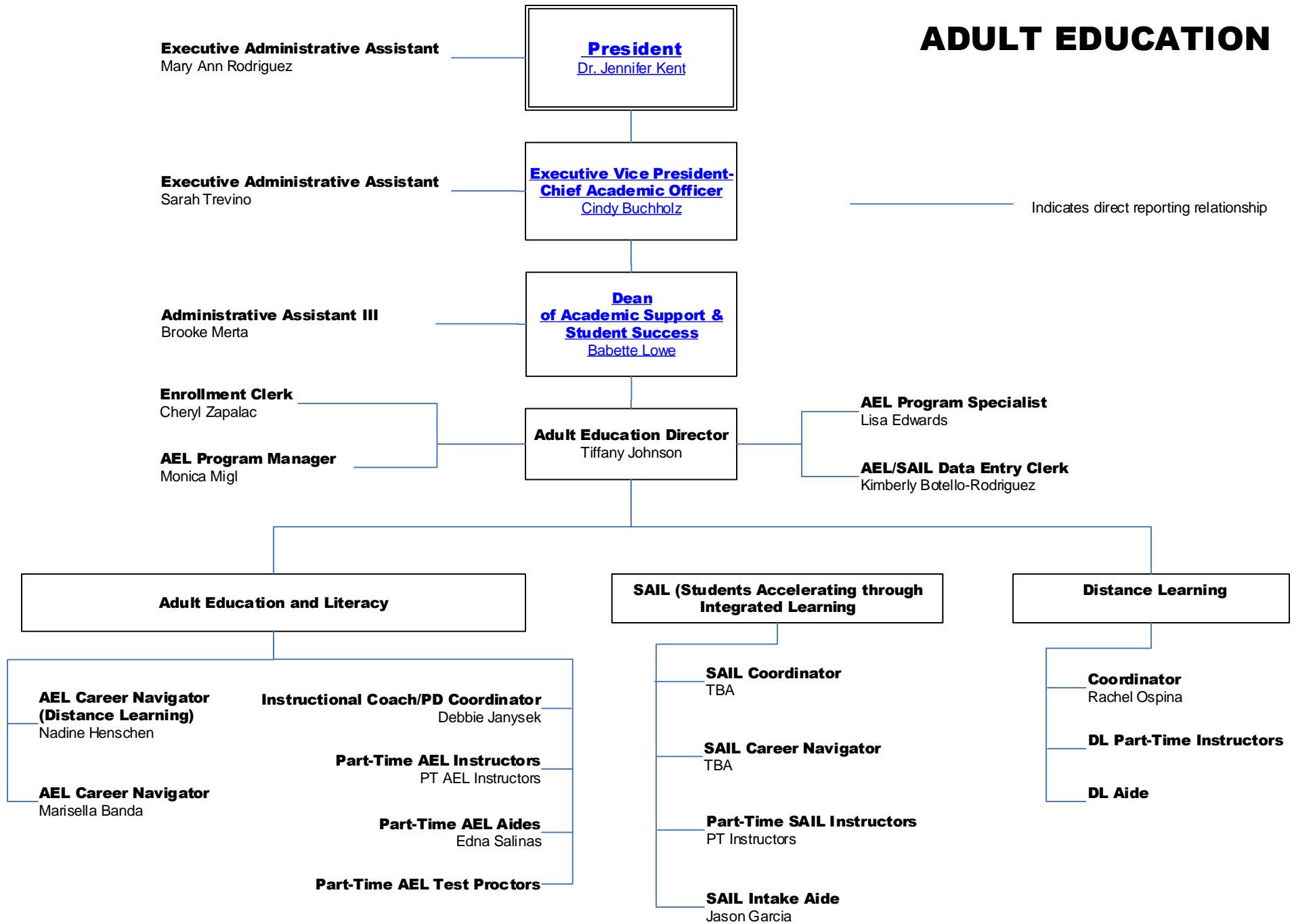

————— Indicates direct reporting relationship

DIVISION OF ALLIED HEALTH

Executive Administrative Assistant
Mary Ann Rodriguez

President
[Dr. Jennifer Kent](#)

Executive Administrative Assistant
Sarah Trevino

**Executive Vice President-
Chief Academic Officer**
[Cindy Buchholz](#)

Administrative Assistant III
Kristine Smith

Dean
Darla Strother

Associate Degree Nursing Program Chair
Irma Moreno

Vocational Nursing Program Chair
Joyce Harper

Nursing Simulation & Laboratory

Physical Therapist Assistant, Program Chair
Dr. Laura Crandall

Respiratory Care Program Chair
Chris Kallus

Administrative Assistant II
Makayla Olson

Associate Degree Nursing
Devoni Borgohain
Alison Hewig
Juan Mata
Kim McClure
Vicki Miles
Debbie Pena
Kristi Pfeil
Lesley Poole
Jo Anne Settles
Sharon Stevens
Susan Sullivan
Michelle Ulbrich
Nadine Van Beveren

Vocational Nursing Cuero
Patrick Thiry
LaVern Dentler, Admin. Asst. II (PT)

Vocational Nursing Gonzales
Karen Bauer Smith
Michelle Hall
Cindy Fitch, Admin. Asst. III

Vocational Nursing Hallettsville
Joyce Harper
Whitney Pohler
Deedra Lahodny
Tricia Grahman, Admin. Asst. II (PT)

Vocational Nursing Victoria
Amy Garvel
Tracy Lowrie
TBA, Admin. Asst. II

Nursing Laboratory Assistant
Mary Kitchens

Nursing Simulation & Laboratory Coordinator
Monica Hamilton

Administrative Assistant II
TBA

Academic Coordinator of Clinical Education
Dr. Tammy Mikulik

Administrative Assistant II
Jessica Briones

Clinical Coordinator
Cecilia Oldmixon

Allied Health Continuing Education
Shari Gould, Director

Administrative Assistant II
Monica Rubio

Program Coordinator/Instructor
Sharon Carmona

EMS CE Coordinator/Instructor
Ricky DeLaGarza

Allied Health CE Student Worker

Allied Health CE Adjuncts

AHEC Project Director
Terry Willimen

DIVISION OF ARTS, HUMANITIES, & SOCIAL SCIENCES

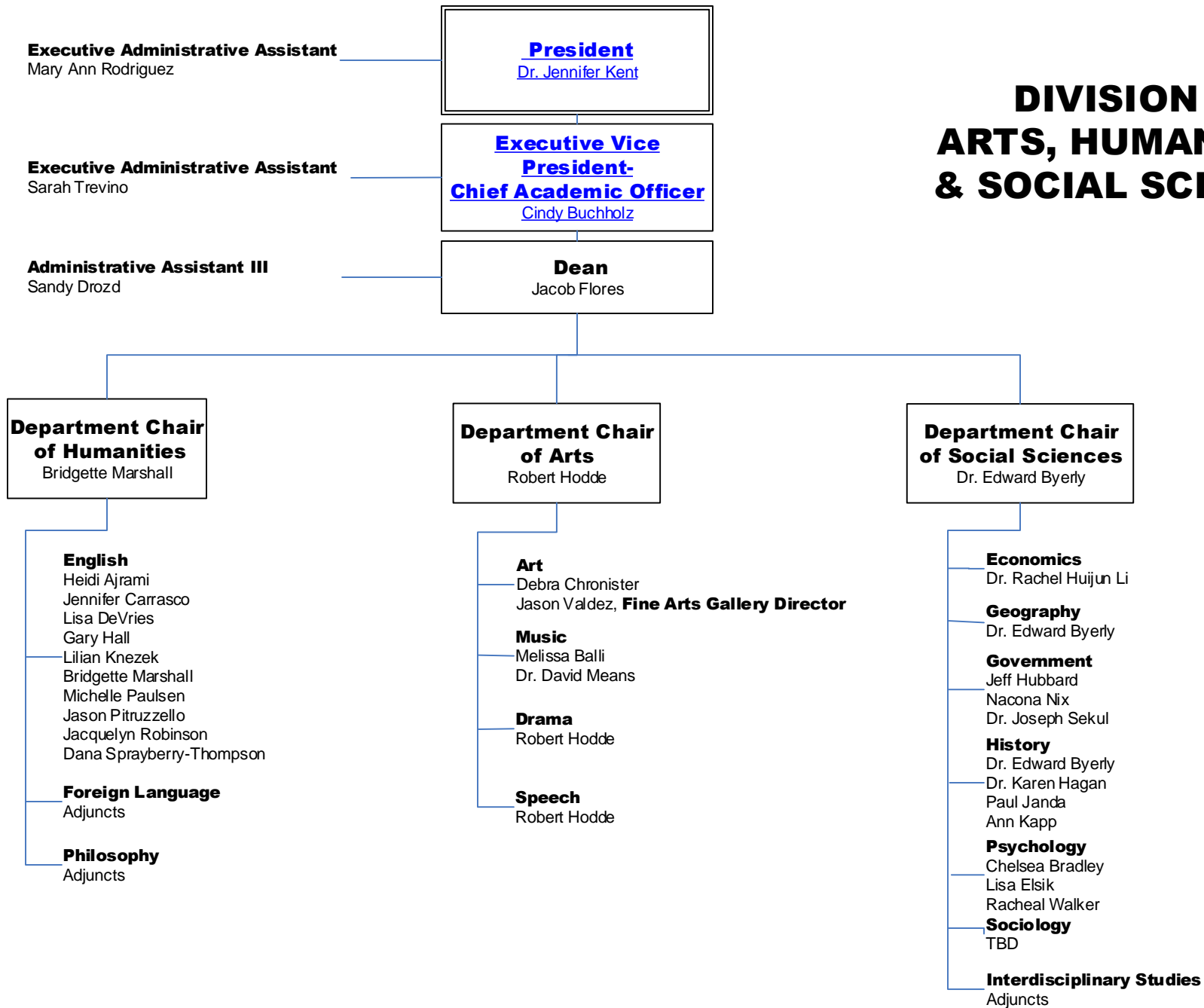

DIVISION OF CAREER & TECHNICAL EDUCATION

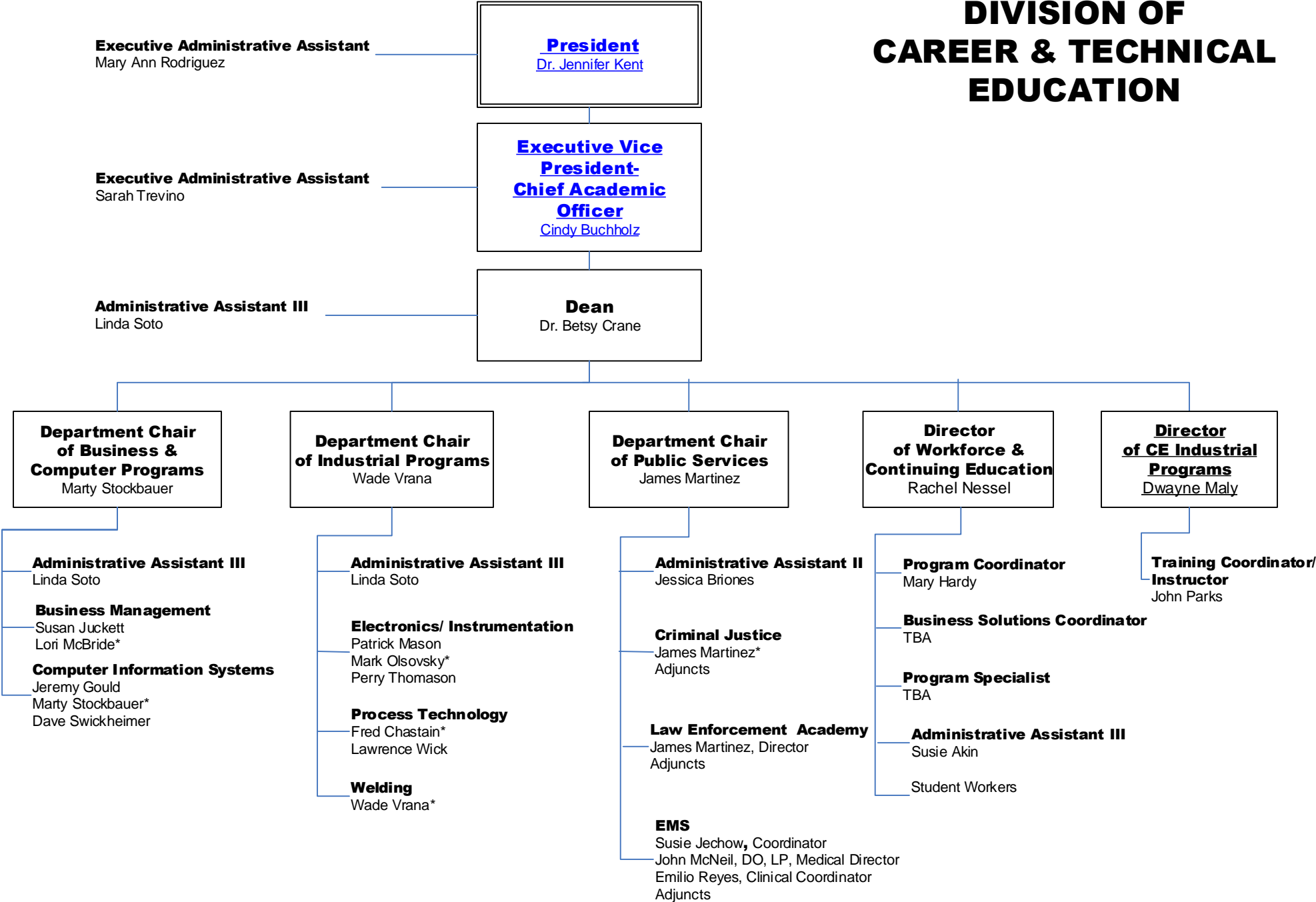

*Curriculum Coordinator



DIVISION OF SCIENCE, MATHEMATICS, & PHYSICAL EDUCATION

Executive Administrative Assistant
Mary Ann Rodriguez

President
Dr. Jennifer Kent

Executive Administrative Assistant
Sarah Trevino

**Executive Vice
President-
Chief Academic
Officer**
Cindy Buchholz

Administrative Assistant III
Alisha Stearman

Dean
Jerry Hamilton

**Department Chair
of Mathematics**
Melanie Yosko

**Department Chair
of Physical Education**
Mary Mayes

**Department Chair
of Science**
Matthew Weiler

Mathematics
Susan Foester
Brian Hutcheson
Bradley Johnson
Alyssa Malone
Shai Neumann
Dr. Deborah Pedraza
Dr. Joseph Torres
Rachel Winkenwerder
Melanie Yosko

Kinesiology
Mary Mayes

Biology
Peter DeVries
Alejandro Enriquez
Dr. Janelle Espinoza
Dr. Charles Gyamera-Acheampong
Sharon Hyak
Dr. Margaret Janowski-Bell
Corey Sturm

Chemistry
Michael Croisant

Physics
Calvin Hill

Geology
Matthew Weiler

DISTANCE EDUCATION & INSTRUCTIONAL TECHNOLOGY

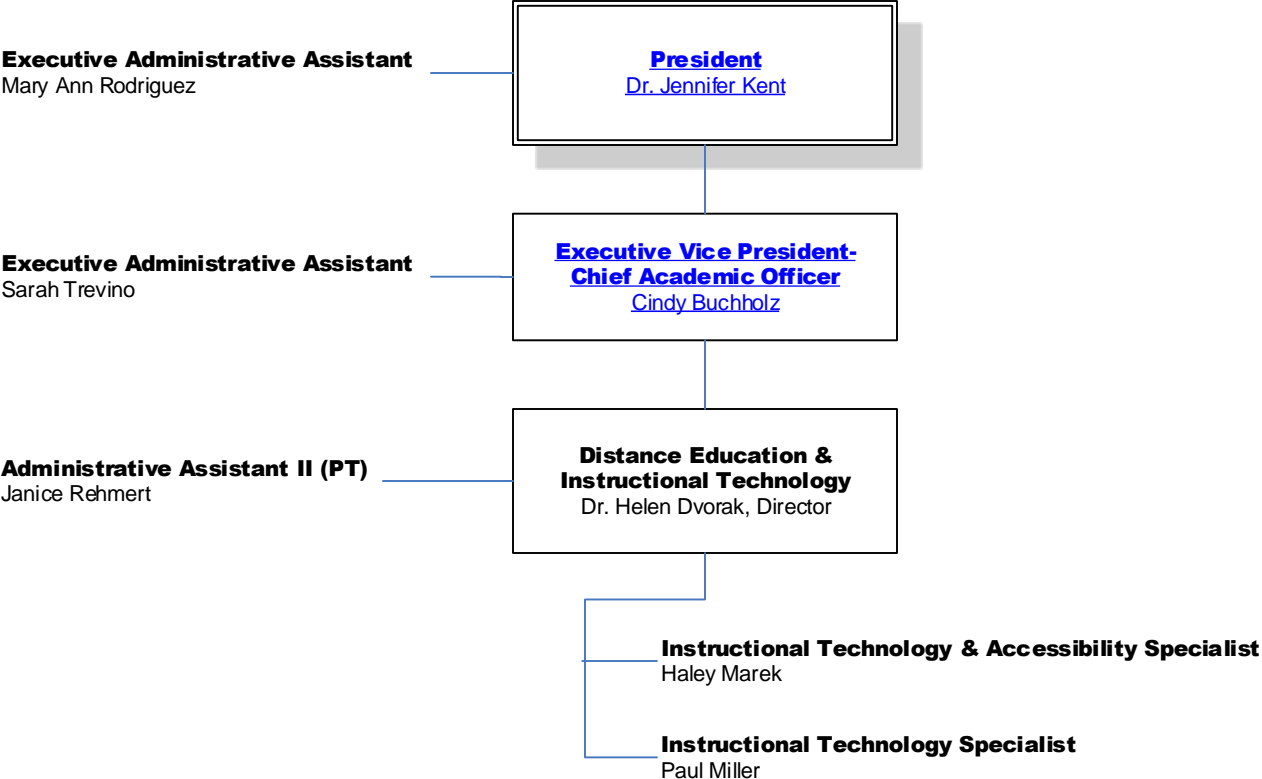

VICTORIA COLLEGE GONZALES CENTER

----- Indicates cooperative working relationship

Executive Administrative Assistant
Mary Ann Rodriguez

President
[Dr. Jennifer Kent](#)

Executive Administrative Assistant
Sarah Trevino

**Executive Vice President-
Chief Academic Officer**
[Cindy Buchholz](#)

**Vice President
of Student Services**
[Dr. Edrel Stoneham](#)

Manager
Vince Ortiz

**Assistant Director
of Physical Plant**
Edward Gonzales

- Assistant Manager**
Melissa Robinson
- Administrative Assistant III**
Cindy Finch
- Administrative Assistant I (PT)**
Cindy Leazer
- Academic & Financial Aid Counselor**
Jamie Nobles
- Maintenance (PT)**
Hilario Camarillo
- Custodian**
Roscoe Stephens
- Security Officer (PT)**
[TBA](#)
- Testing Specialist I**
Leigh Ann Pirkle

**Chief
of Police and
Campus Safety**
Felix Appelt



INSTITUTIONAL EFFECTIVENESS, RESEARCH, & ASSESSMENT

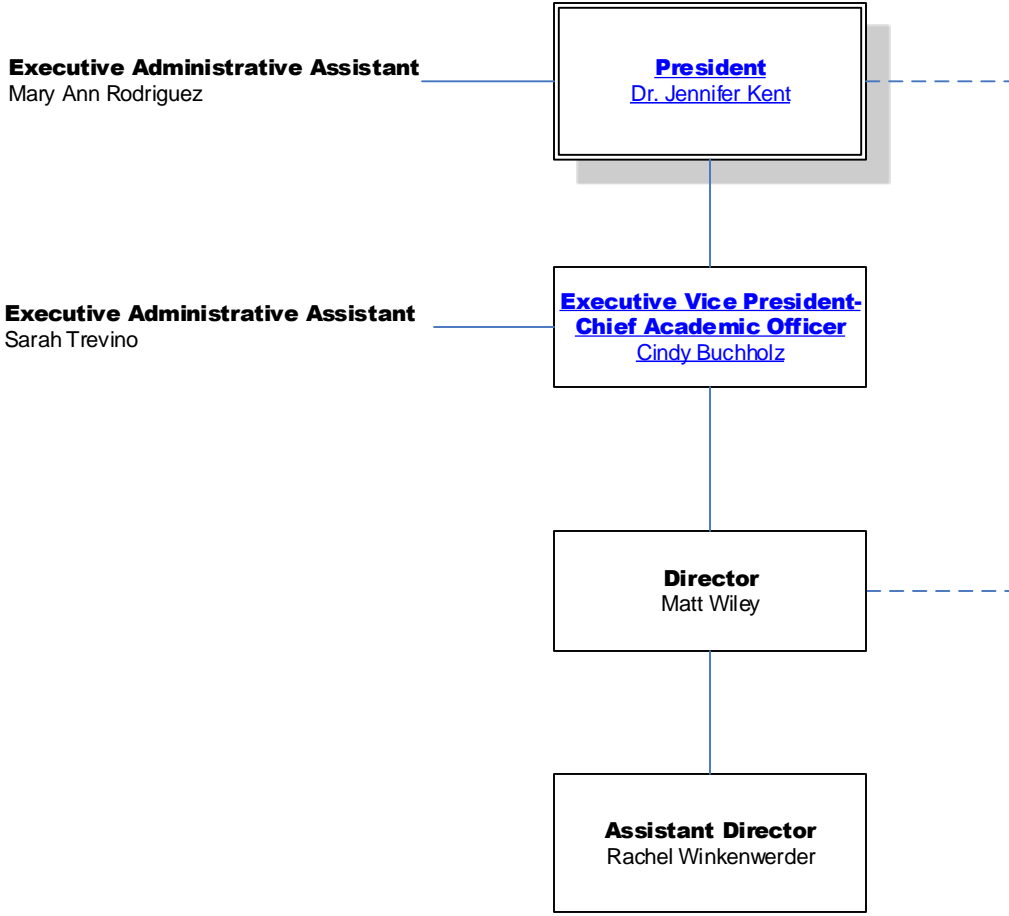

VICTORIA COLLEGE LIBRARY

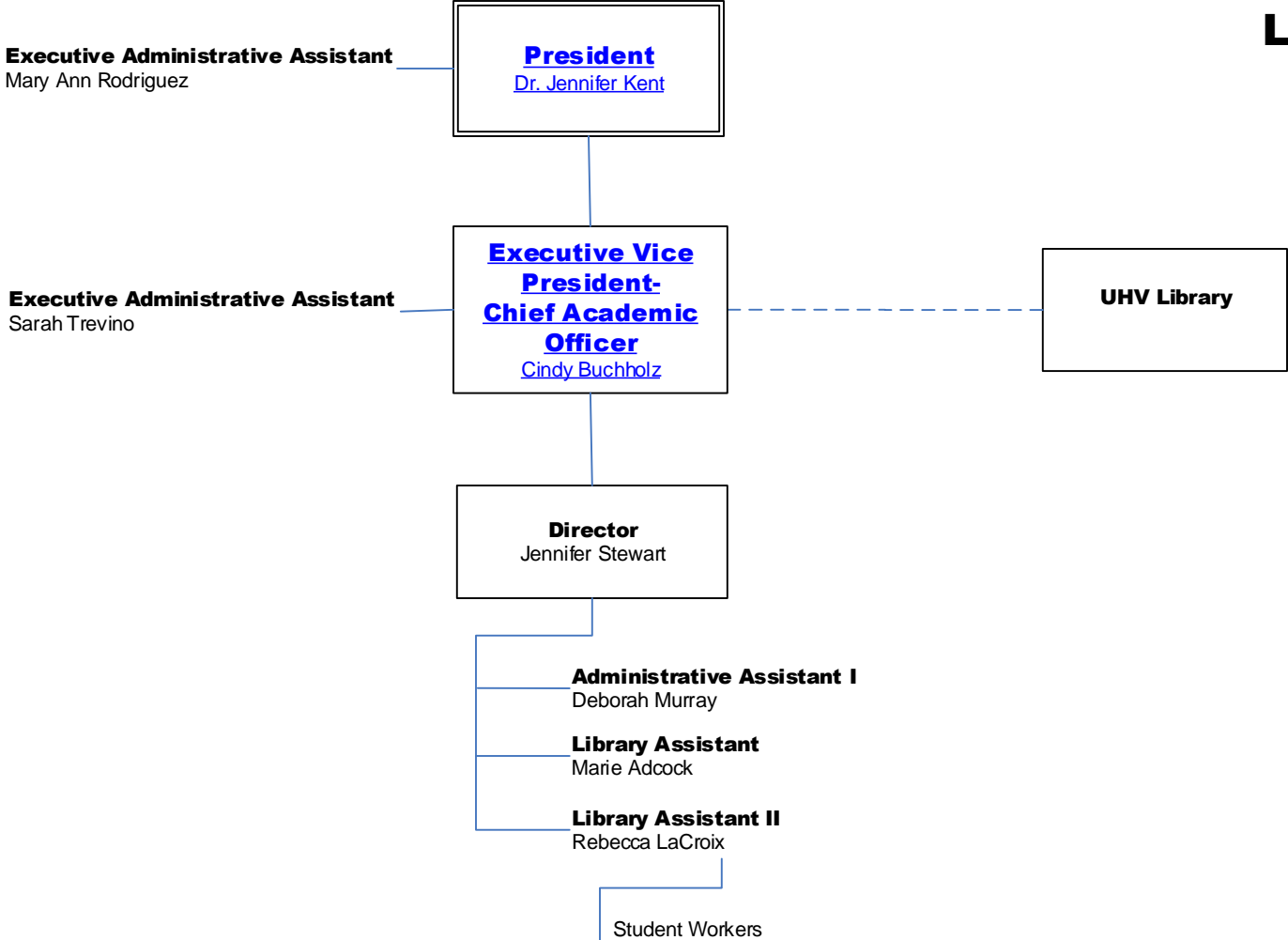

----- Indicates cooperative working relationship

ADMINISTRATIVE SERVICES

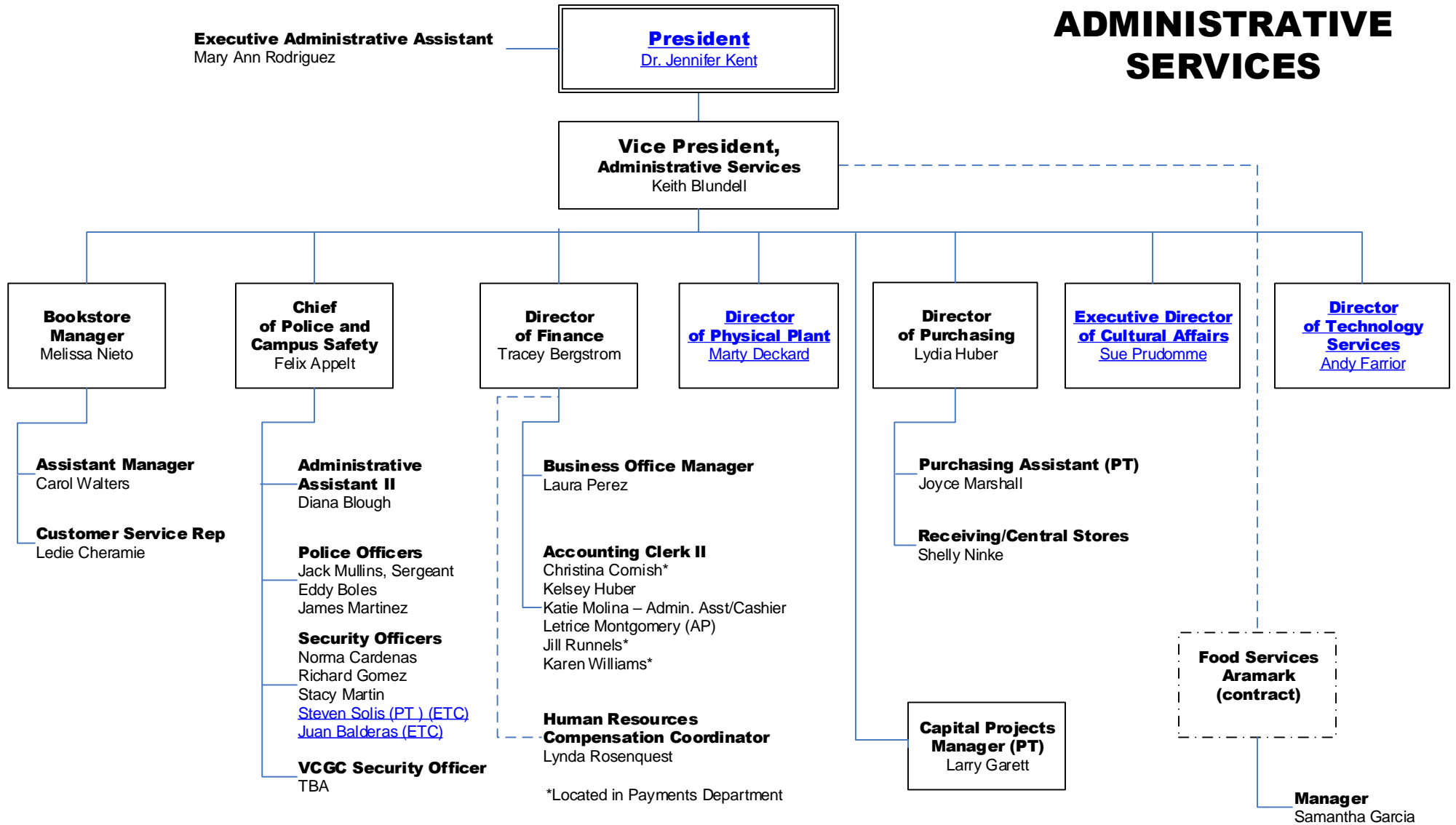

PHYSICAL PLANT

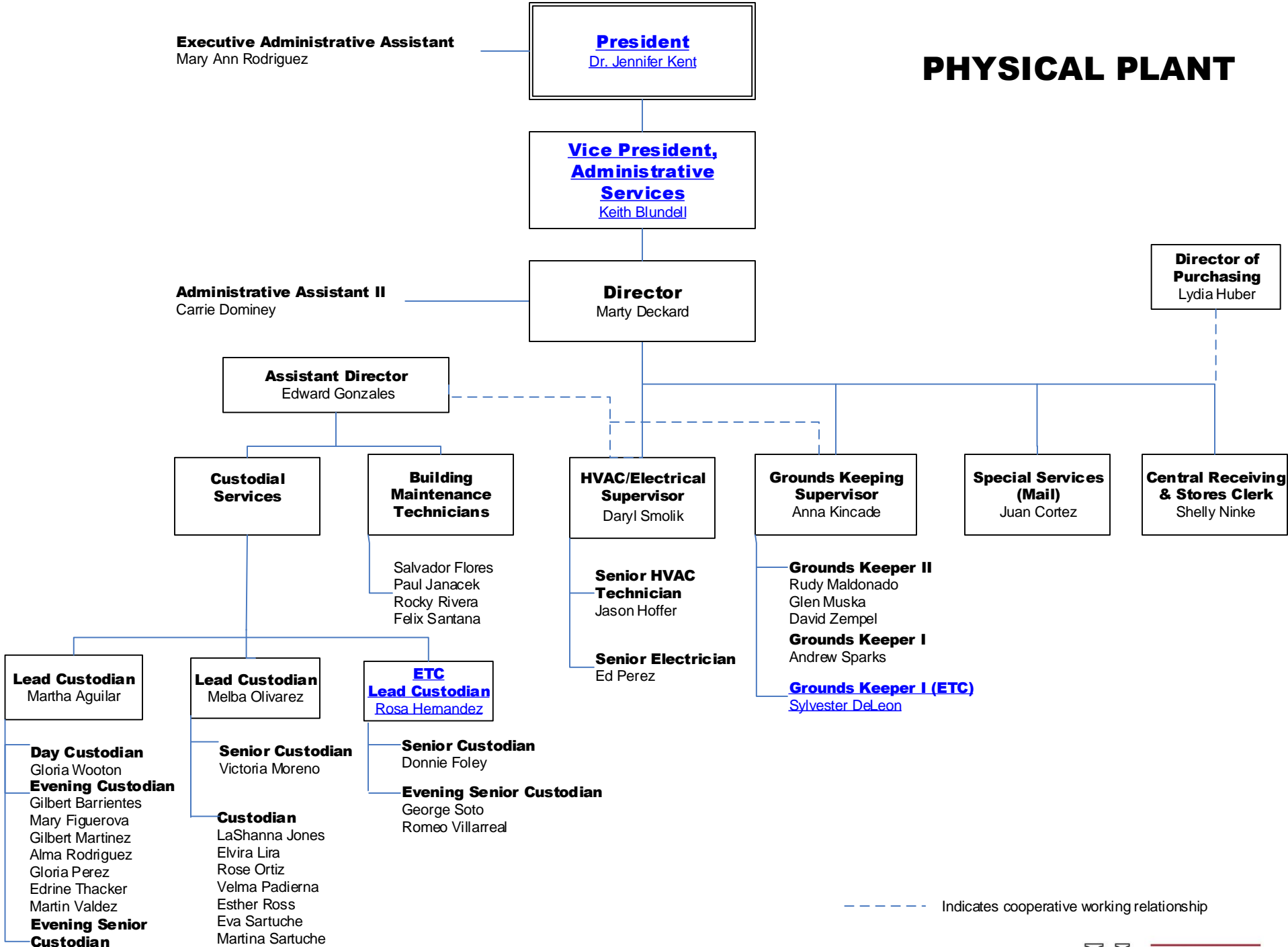

----- Indicates cooperative working relationship



CULTURAL AFFAIRS

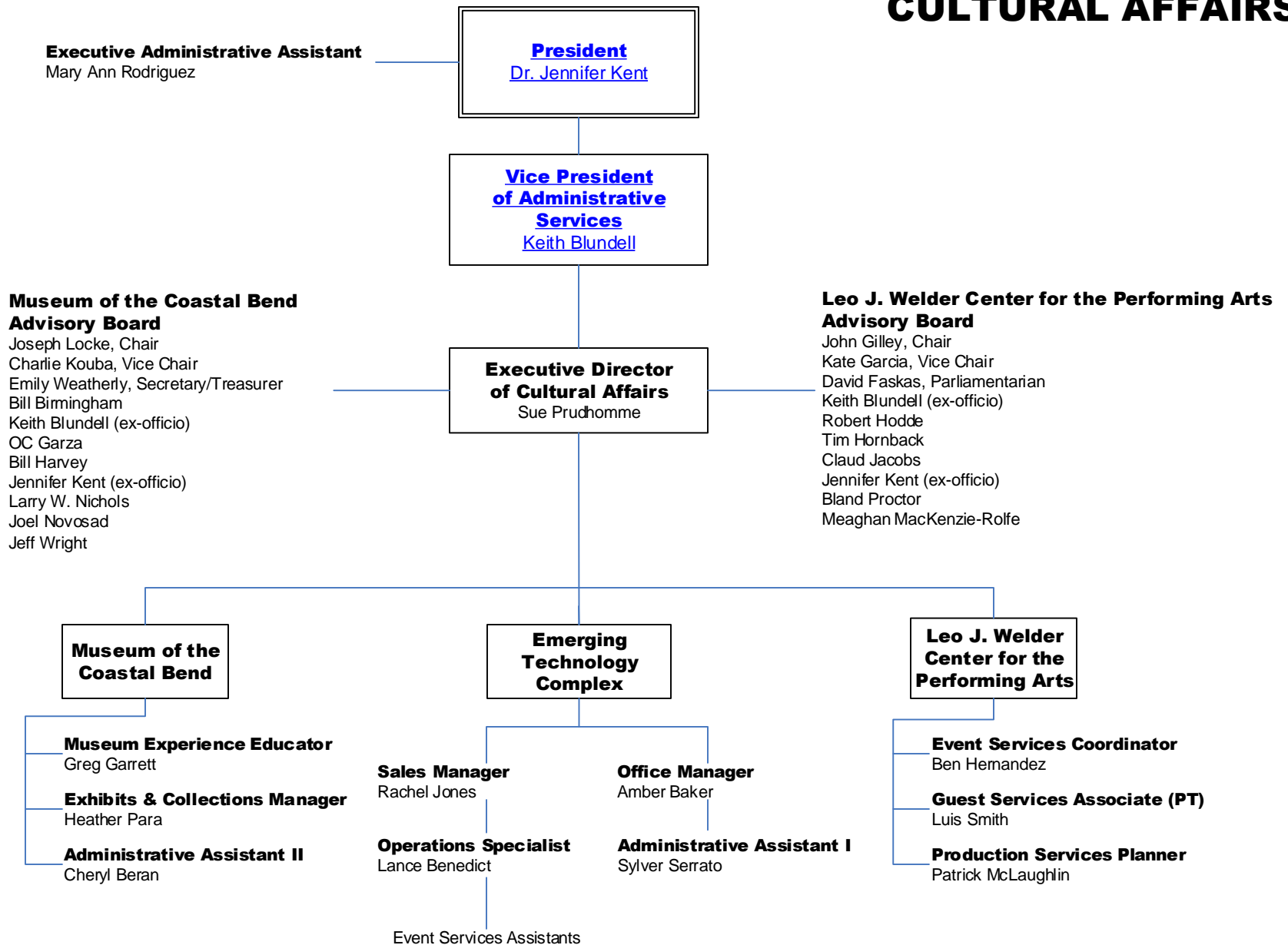

TECHNOLOGY SERVICES

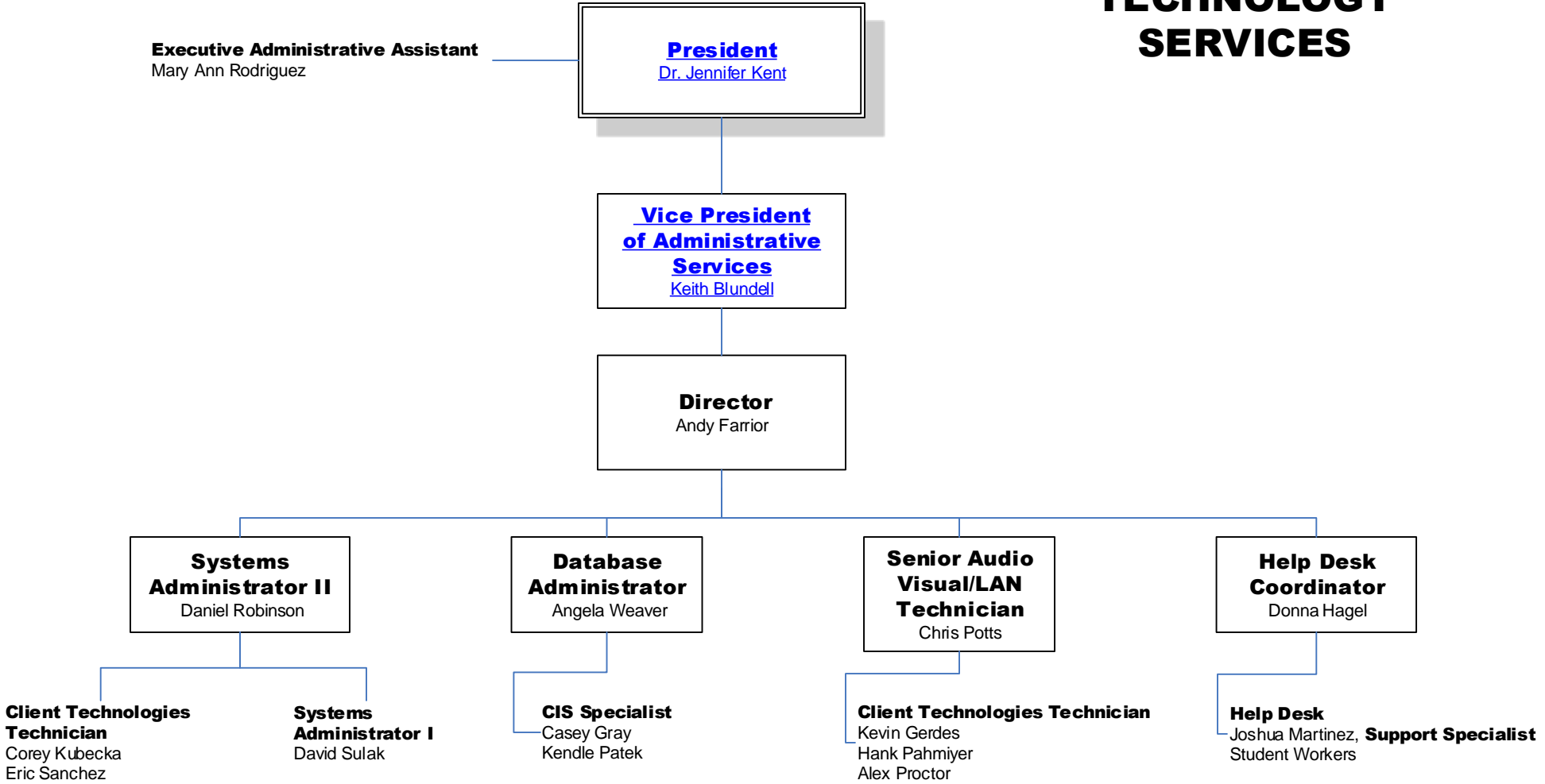

STUDENT SERVICES

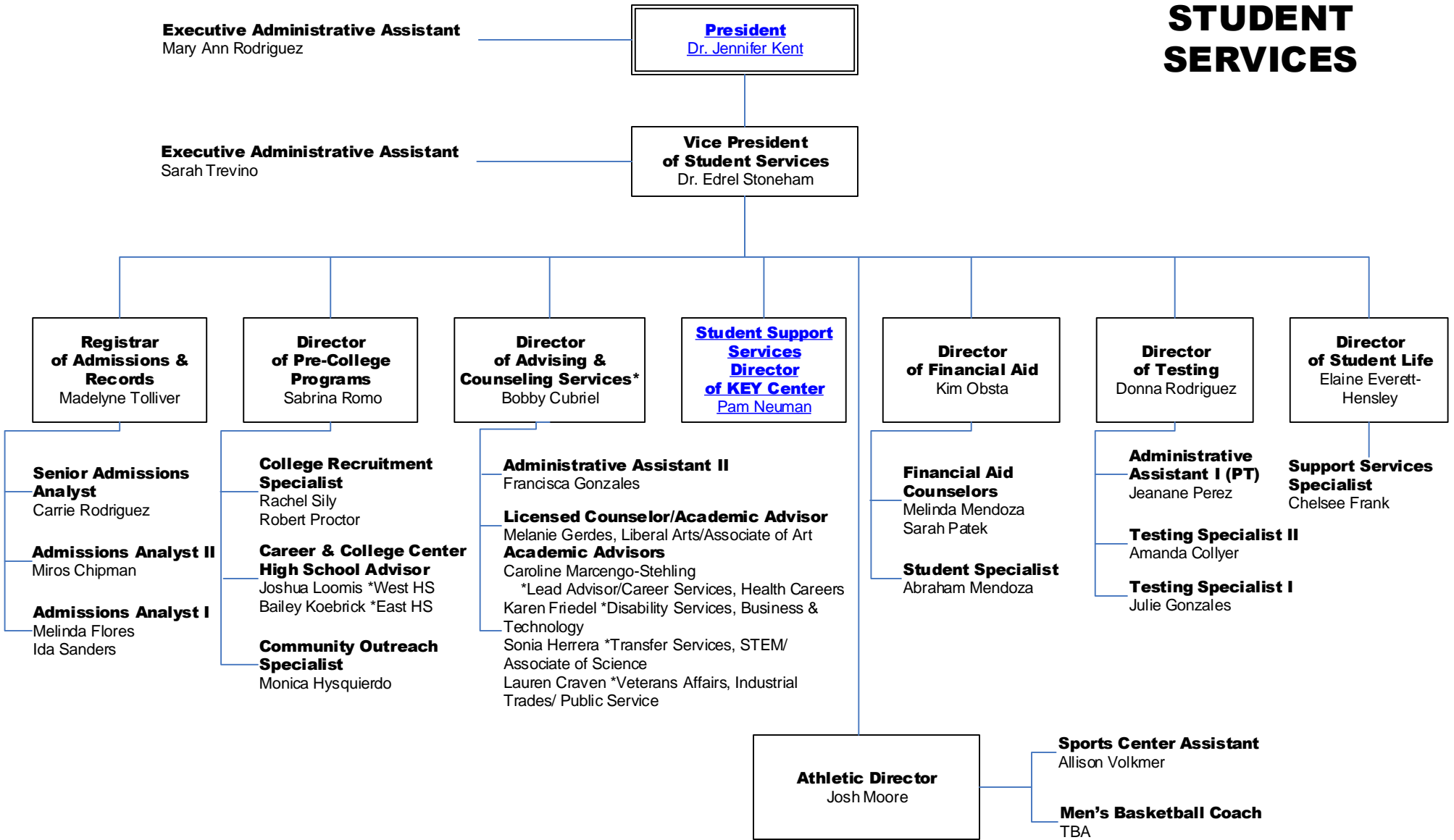

* Disability Support Services

KEY Center

(Funded through the Department of Education)
(Sponsored by Victoria College)

Executive Administrative Assistant
Mary Ann Rodriguez

President
[Dr. Jennifer Kent](#)

Executive Administrative Assistant
Sarah Trevino

**Vice President
of Student Services**
[Dr. Edrel Stoneham](#)

Director
Pam Neuman

Program Counselor
Magali Silva

Academic Advisor
Joy Sixtos

Administrative Assistant II
Ana Hernandez

Lead Tutor
AlmaJane Musselman

HUMAN RESOURCES

Executive Administrative Assistant
Mary Ann Rodriguez

President
[Dr. Jennifer Kent](#)

**Executive Director,
Human Resources**
Terri Kurtz

**Director
of Finance**
Tracey Bergstrom

- Compensation Coordinator**
Lynda Rosenquest
- Benefits & Compensation Analyst**
Dava Allen
- Coordinator**
Ana Hernandez
- Administrative Assistant II (PT) Training & Development**
Janice Rehmert

ADVANCEMENT

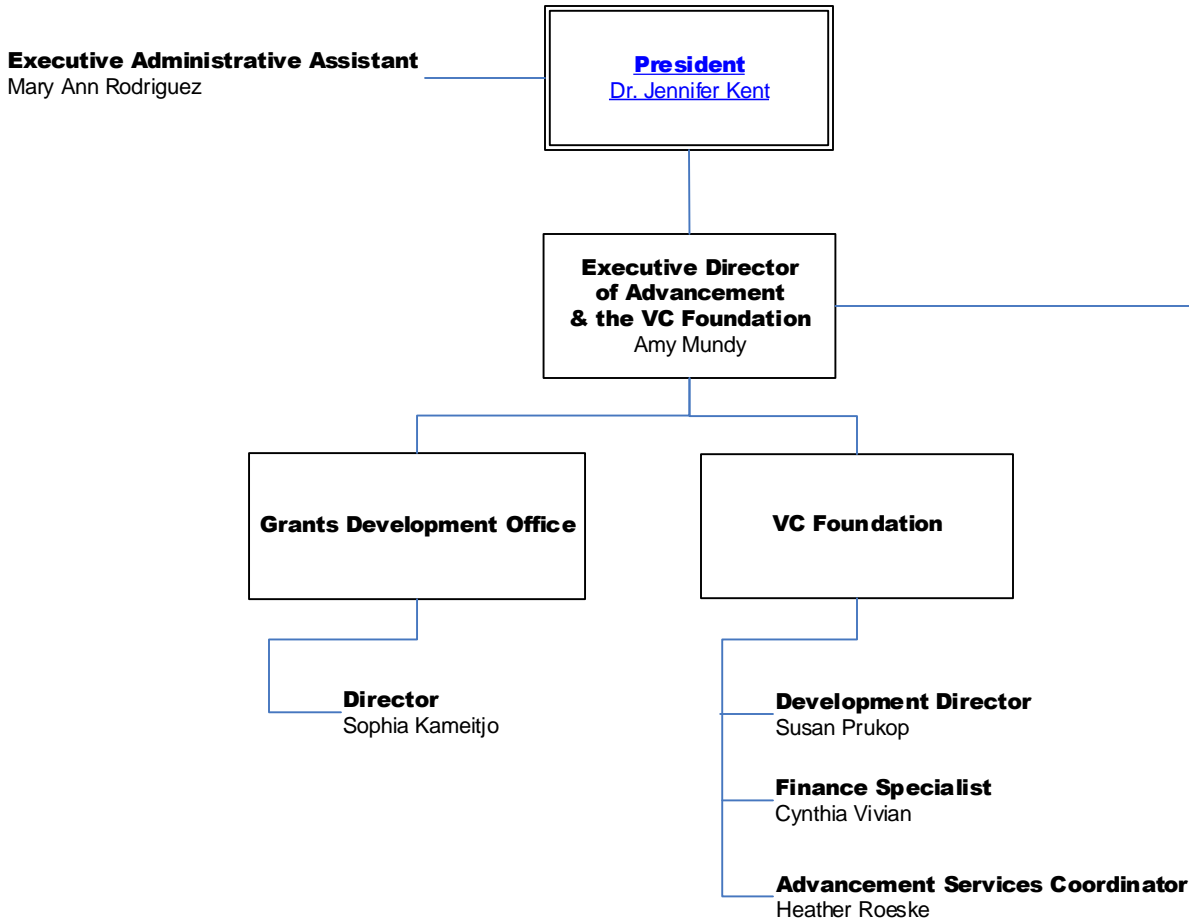

VC Foundation Board of Directors

- Ben Galvan, President
- Mike Rivet, Vice President
- Vee Strauss, Secretary
- Gary Worsham, Treasurer
- Penni Gietz, Past President
- Luis A. Guerra, Trustee Representative
- Dr. Josie Rivera, Trustee Representative
- John Zacek, Trustee Representative
- Bruce Bauknight, MD
- Bill Blackwell
- Charla Borchers Leon
- Dr. Ruth Constant
- Bill Gibbens
- Judge Beatriz Q. Gonzalez
- Steve Hipes
- Dr. Michael Hummel
- Kathy Hunt
- Clay Kolle
- David McLarry
- Jackie Mikesh
- Terrell Mullins
- David Murphy
- Kyle Noack
- LuAnn O'Connor
- Carole Oliphant
- Peter Paul Rojas, MD
- Jake Srp
- Blaine Warzecha



MARKETING & COMMUNICATIONS

