

# ADMINISTRATION

**Board of Trustees**  
V. Bland Proctor, Chair  
Luis A. Guerra, Vice Chair  
John E. Zacek, Secretary  
Dr. Daniel A. Cano  
Catherine R. McHaney  
Dr. Josie Rivera  
Ronald B. Walker

**President**  
Dr. Jennifer Kent

**Executive Administrative Assistant**  
Mary Ann Rodriguez

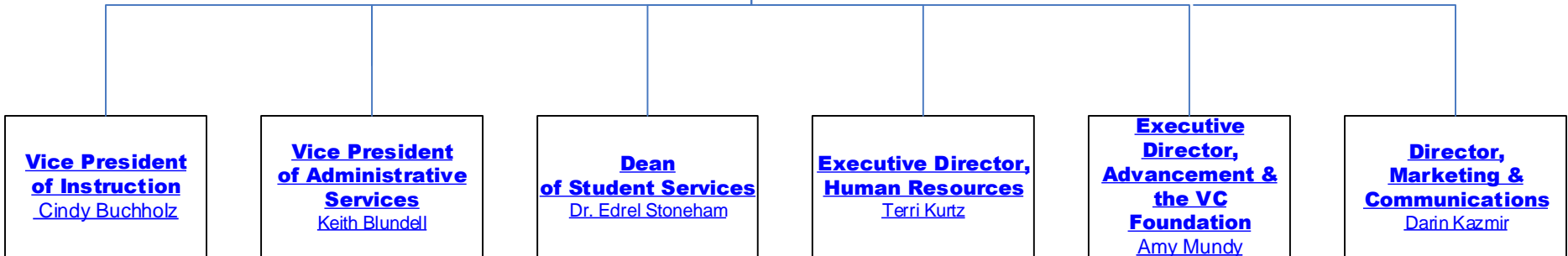

# INSTRUCTION

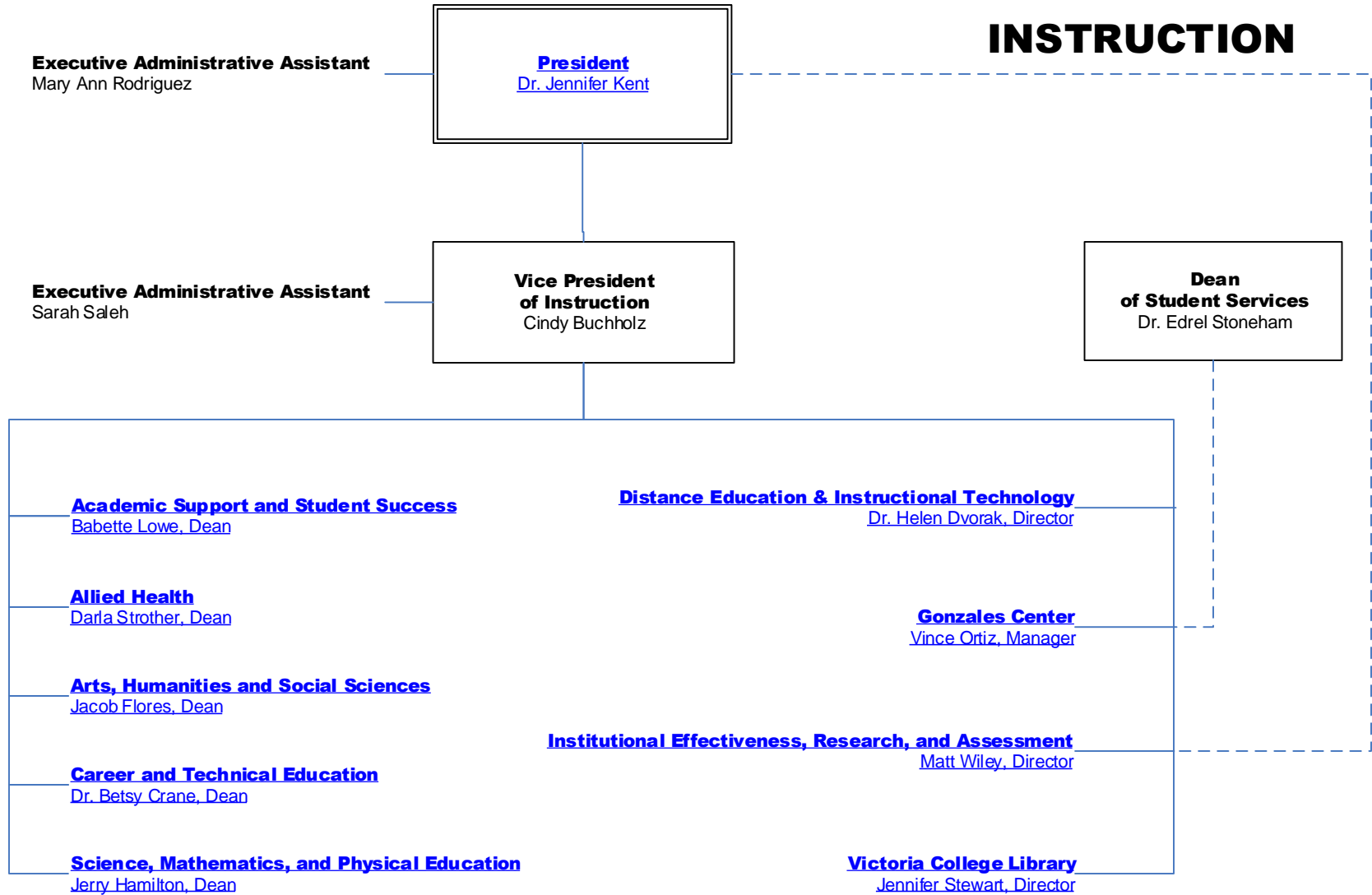

----- Indicates cooperative reporting relationship

# DIVISION OF ACADEMIC SUPPORT & STUDENT SUCCESS

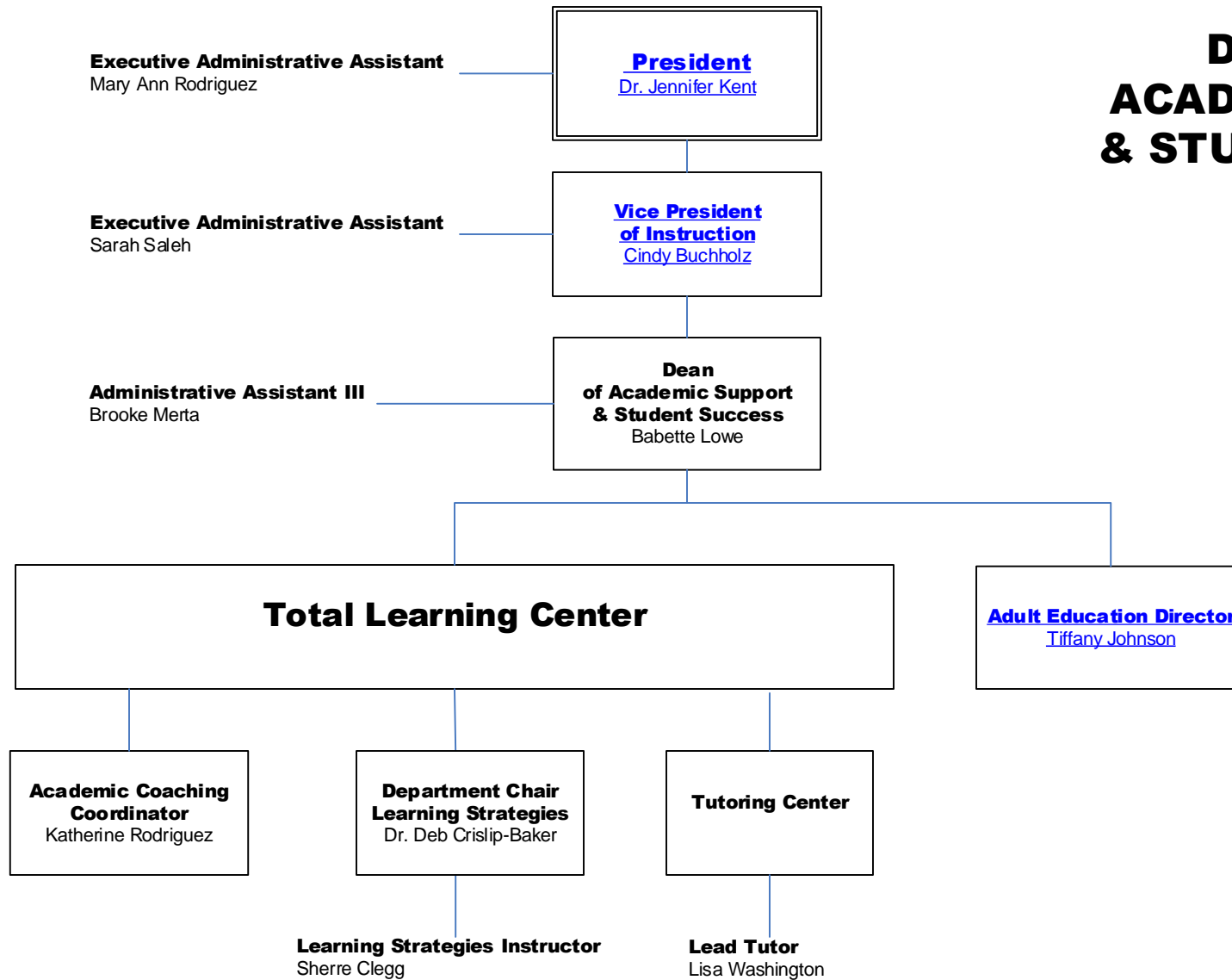

# ADULT EDUCATION

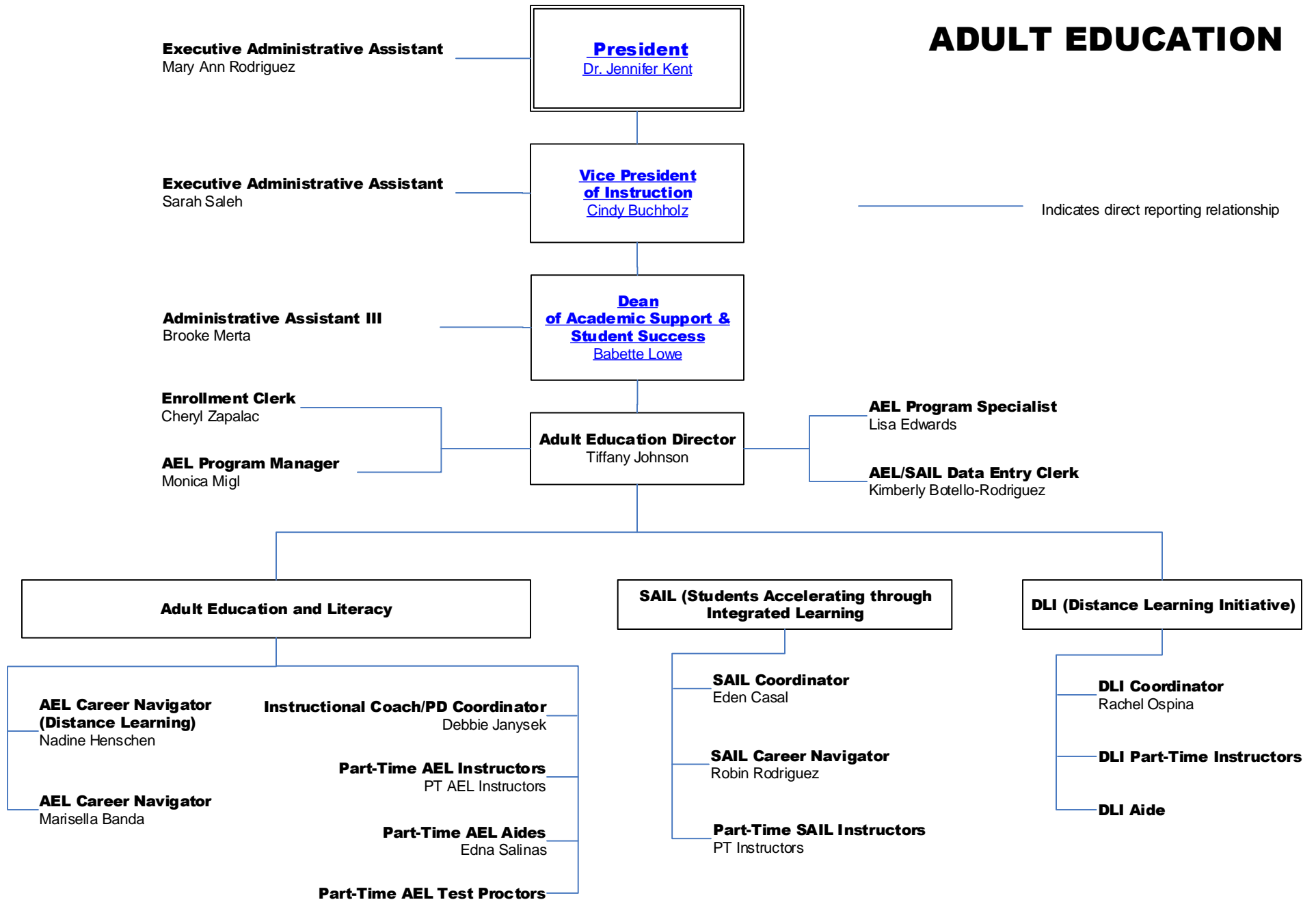

# DIVISION OF ALLIED HEALTH

**Executive Administrative Assistant**  
Mary Ann Rodriguez

**President**  
Dr. Jennifer Kent

**Executive Administrative Assistant**  
Sarah Saleh

**Vice President of Instruction**  
Cindy Buchholz

**Administrative Assistant III**  
Kristine Smith

**Dean**  
Darla Strother

**Associate Degree Nursing Program Chair**  
Irma Moreno

**Vocational Nursing Program Chair**  
Joyce Harper

**Nursing Simulation & Laboratory**

**Physical Therapist Assistant, Program Chair**  
Dr. Laura Crandall

**Respiratory Care Program Chair**  
Chris Kallus

**Administrative Assistant II**  
Makayla Olson

**Vocational Nursing Cuero**  
Patrick Thiry  
LaVern Dentler, Admin. Asst. II (PT)

**Nursing Laboratory Assistant**  
Mary Kitchens

**Administrative Assistant II**  
Frances Vasquez

**Administrative Assistant II**  
Jessica Briones

**Associate Degree Nursing**  
Devoni Borgohain  
Alison Hewig  
Juan Mata  
Kim McClure  
Vicki Miles  
Debbie Pena  
Kristi Pfeil  
Lesley Poole  
Jo Anne Settles  
Sharon Stevens  
Susan Sullivan  
Michelle Ulbrich  
Nadine Van Beveren

**Vocational Nursing Gonzales**  
Karen Bauer Smith  
Joyce Harper  
Michelle Hall  
Cindy Fitch, Admin. Asst. III

**Nursing Simulation & Laboratory Coordinator**  
Monica Hamilton

**Academic Coordinator of Clinical Education**  
Dr. Tammy Mikulik

**Clinical Coordinator**  
Cecilia Oldmixon

**Allied Health Continuing Education**  
Shari Gould, Director

**Administrative Assistant II**  
Monica Rubio

**Program Coordinator/Instructor**  
Sharon Carmona

**EMS CE Coordinator/Instructor**  
Ricky DeLaGarza

**Allied Health CE Student Worker**

**Allied Health CE Adjuncts**

**AHEC Project Director**  
Terry Willimen



# DIVISION OF ARTS, HUMANITIES, & SOCIAL SCIENCES

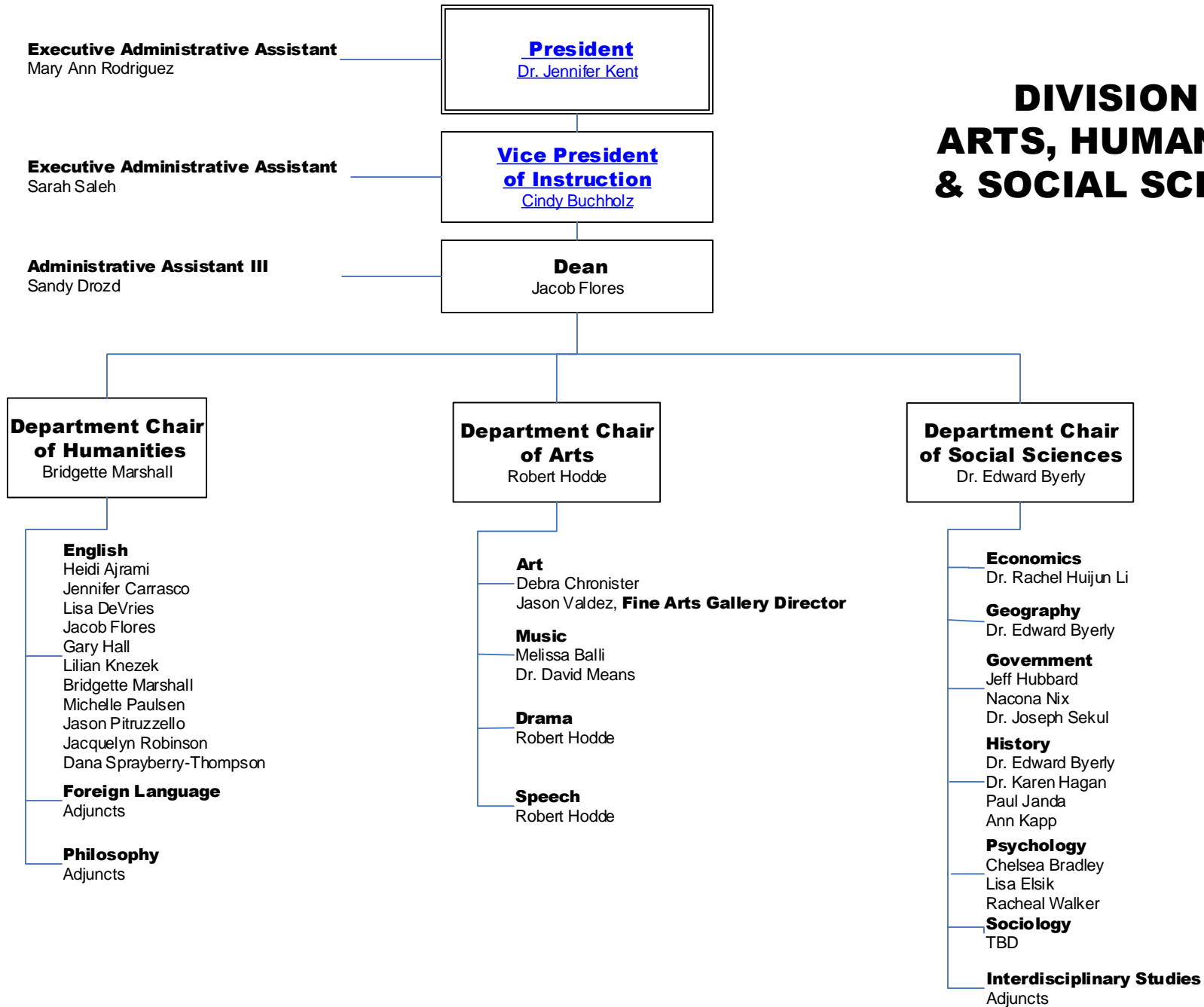

# DIVISION OF CAREER & TECHNICAL EDUCATION

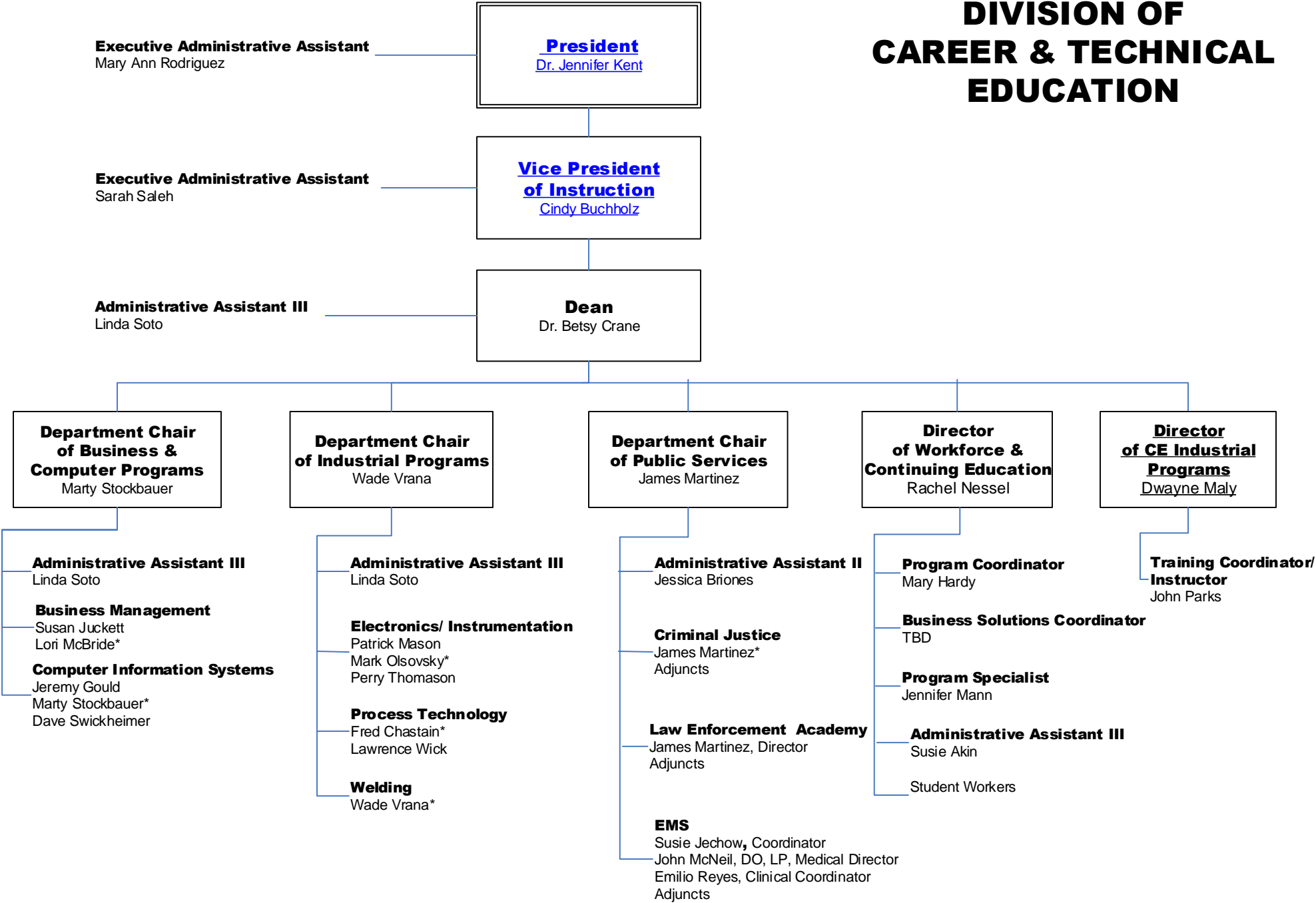

\*Curriculum Coordinator

# DIVISION OF SCIENCE, MATHEMATICS, & PHYSICAL EDUCATION

**Executive Administrative Assistant**  
Mary Ann Rodriguez

**President**  
Dr. Jennifer Kent

**Executive Administrative Assistant**  
Sarah Saleh

**Vice President  
of Instruction**  
Cindy Buchholz

**Administrative Assistant III**  
Alisha Stearman

**Dean**  
Jerry Hamilton

**Department Chair  
of Mathematics**  
Melanie Yosko

**Department Chair  
of Physical Education**  
Mary Mayes

**Department Chair  
of Science**  
Dr. Bill Coons

**Mathematics**  
Susan Foester  
Brian Hutcheson  
Bradley Johnson  
Alyssa Malone  
Shai Neumann  
Dr. Deborah Pedraza  
Dr. Joseph Torres  
Rachel Winkenwerder  
Melanie Yosko

**Kinesiology**  
Mary Mayes

**Biology**  
Dr. Bill Coons  
Peter DeVries  
Alejandro Enriquez  
Dr. Janelle Espinoza  
Dr. Charles Gyamera-Acheampong  
Sharon Hyak  
Dr. Margaret Janowski-Bell  
Corey Sturm

**Chemistry**  
Michael Croisant

**Physics**  
Calvin Hill

**Geology**  
Matthew Weiler



# DISTANCE EDUCATION & INSTRUCTIONAL TECHNOLOGY

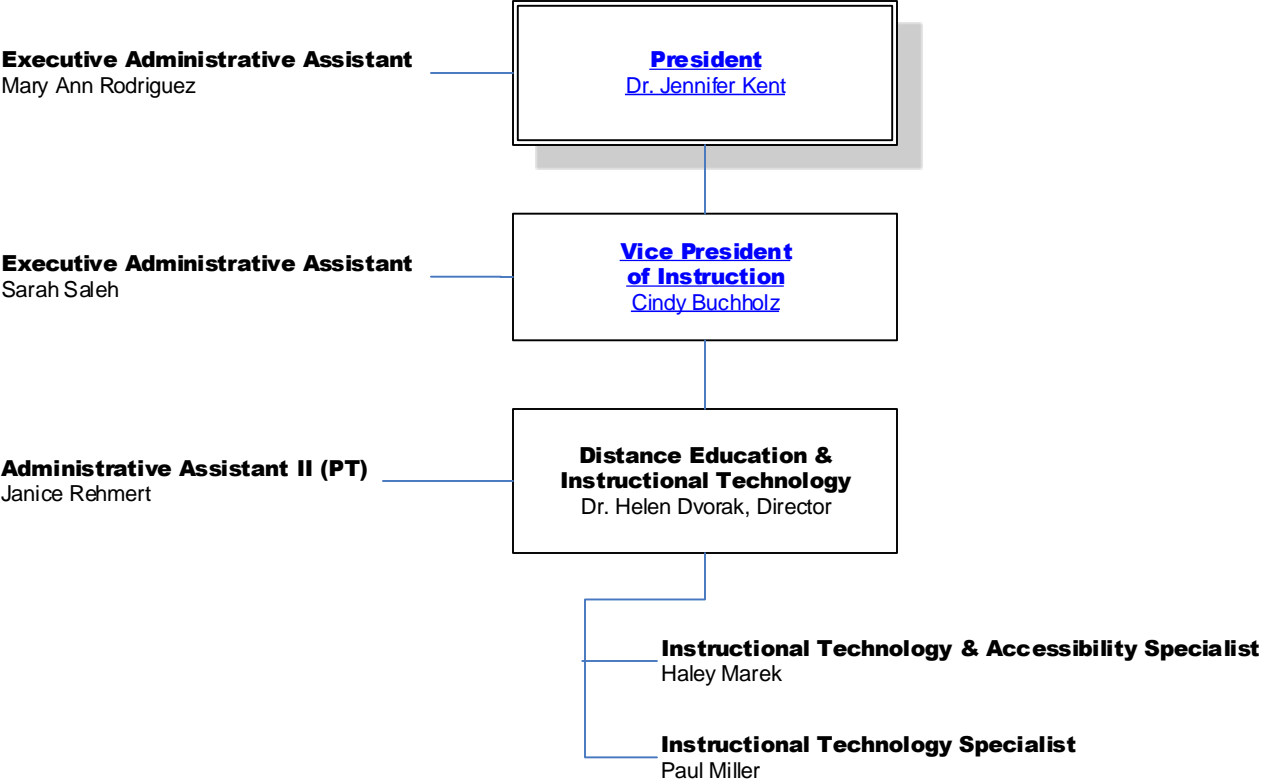

# VICTORIA COLLEGE GONZALES CENTER

----- Indicates cooperative working relationship

**Executive Administrative Assistant**  
Mary Ann Rodriguez

**President**  
[Dr. Jennifer Kent](#)

**Executive Administrative Assistant**  
Sarah Saleh

**Vice President  
of Instruction**  
[Cindy Buchholz](#)

**Dean  
of Student Services**  
[Dr. Edrel Stoneham](#)

**Manager**  
Vince Ortiz

**Assistant Director  
of Physical Plant**  
Edward Gonzales

- Assistant Manager**  
Melissa Robinson
- Administrative Assistant III**  
Cindy Finch
- Administrative Assistant I (PT)**  
Cindy Leazer
- Academic & Financial Aid Counselor**  
Jamie Nobles
- Maintenance (PT)**  
Hilario Camarillo
- Custodian**  
Roscoe Stephens
- Security Officer (PT)**  
[Silverio Rocha](#)
- Testing Specialist I**  
Leigh Ann Pirkle

**Chief  
of Police and  
Campus Safety**  
Felix Appelt



# INSTITUTIONAL EFFECTIVENESS, RESEARCH, & ASSESSMENT

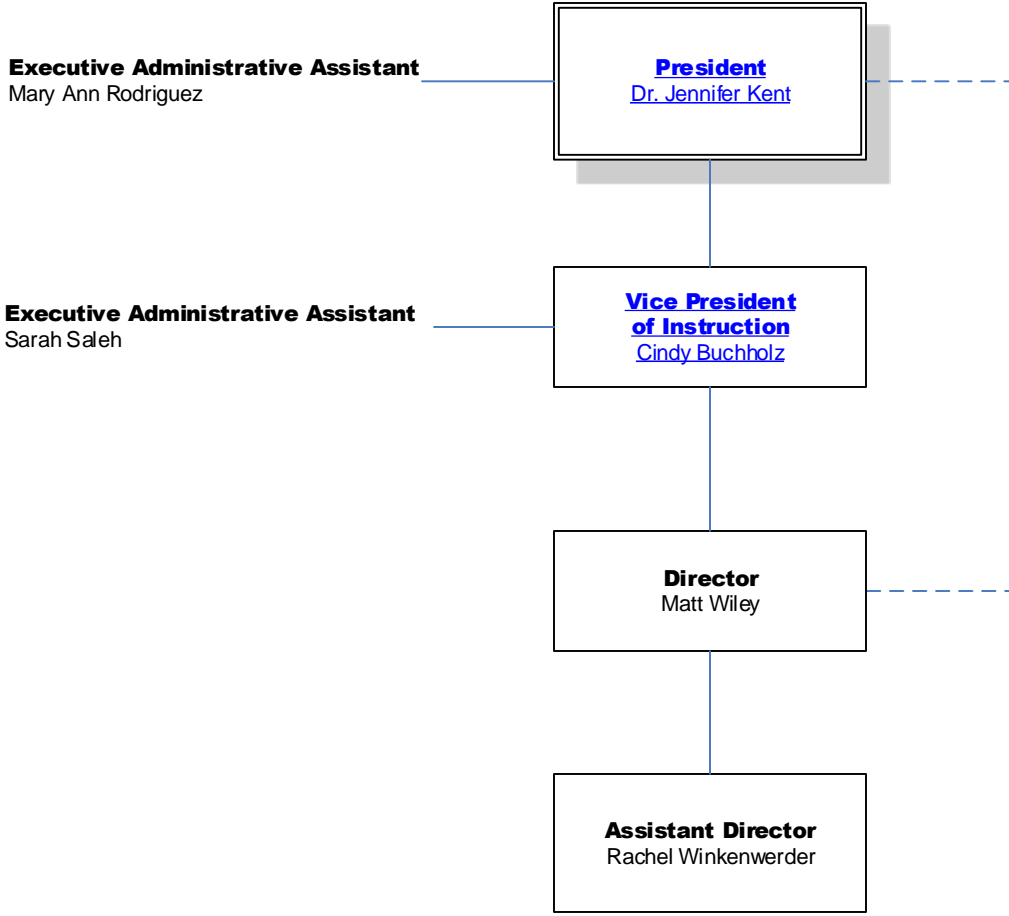

# VICTORIA COLLEGE LIBRARY

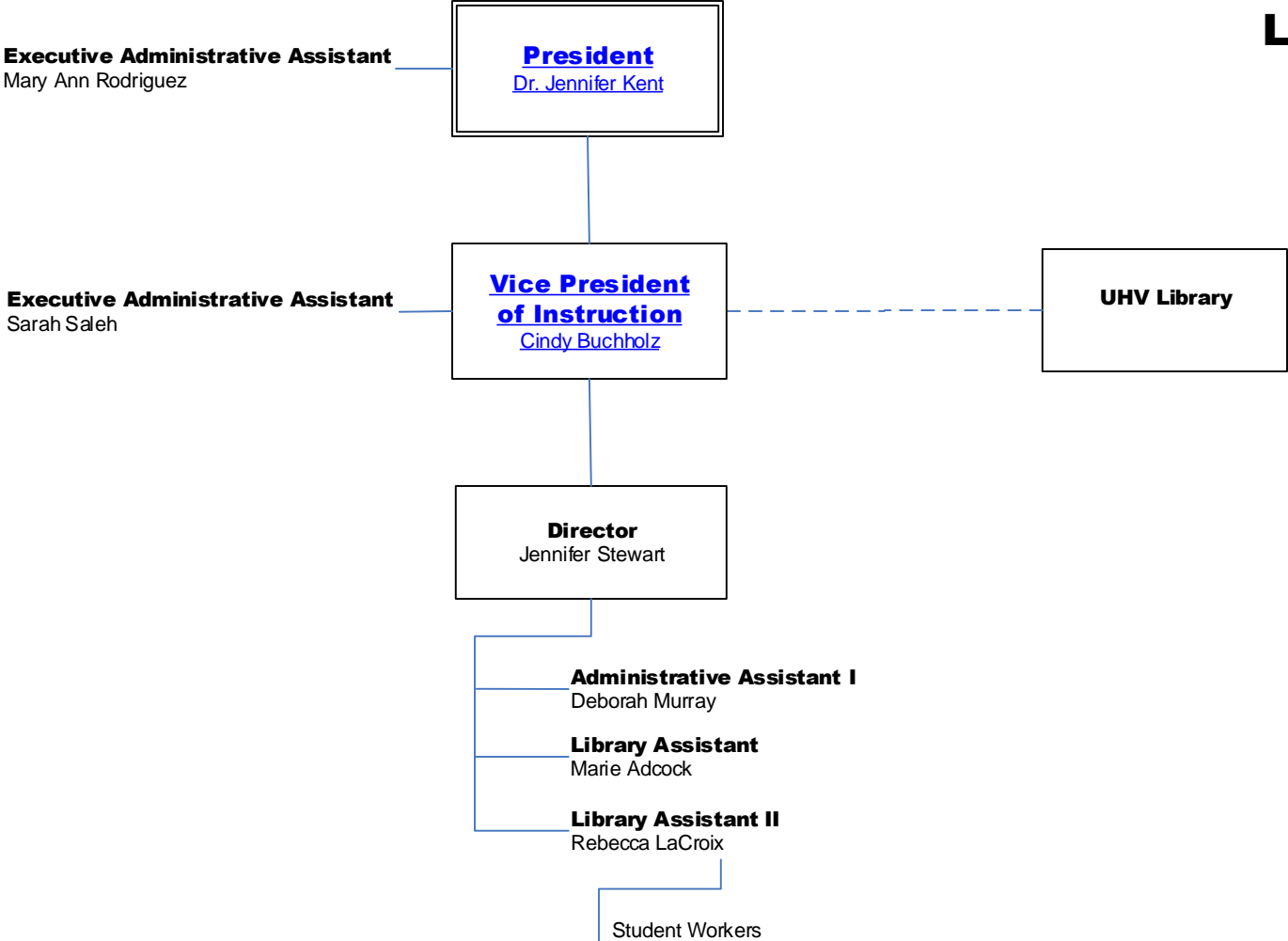

----- Indicates cooperative working relationship

# ADMINISTRATIVE SERVICES

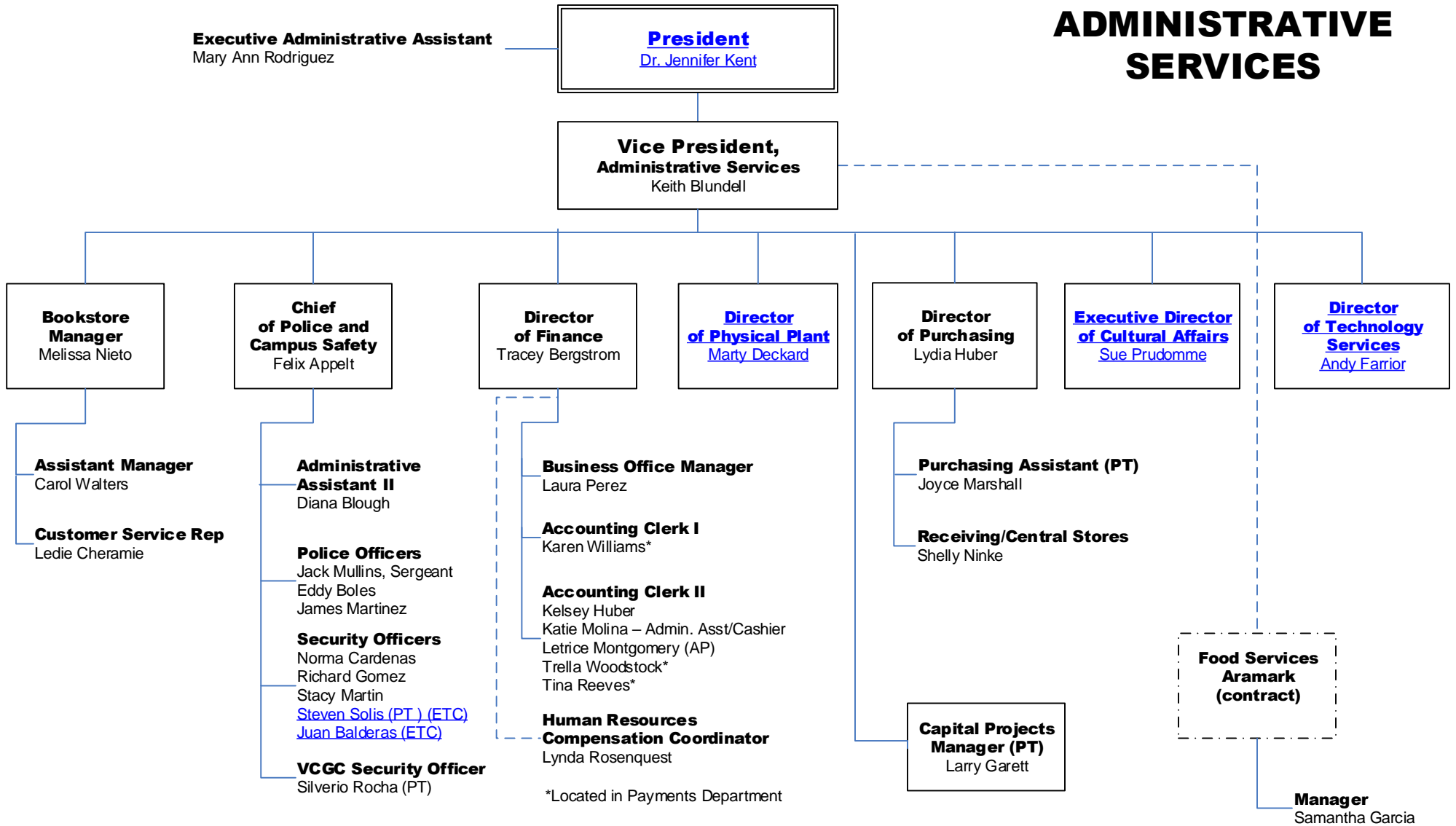

# PHYSICAL PLANT

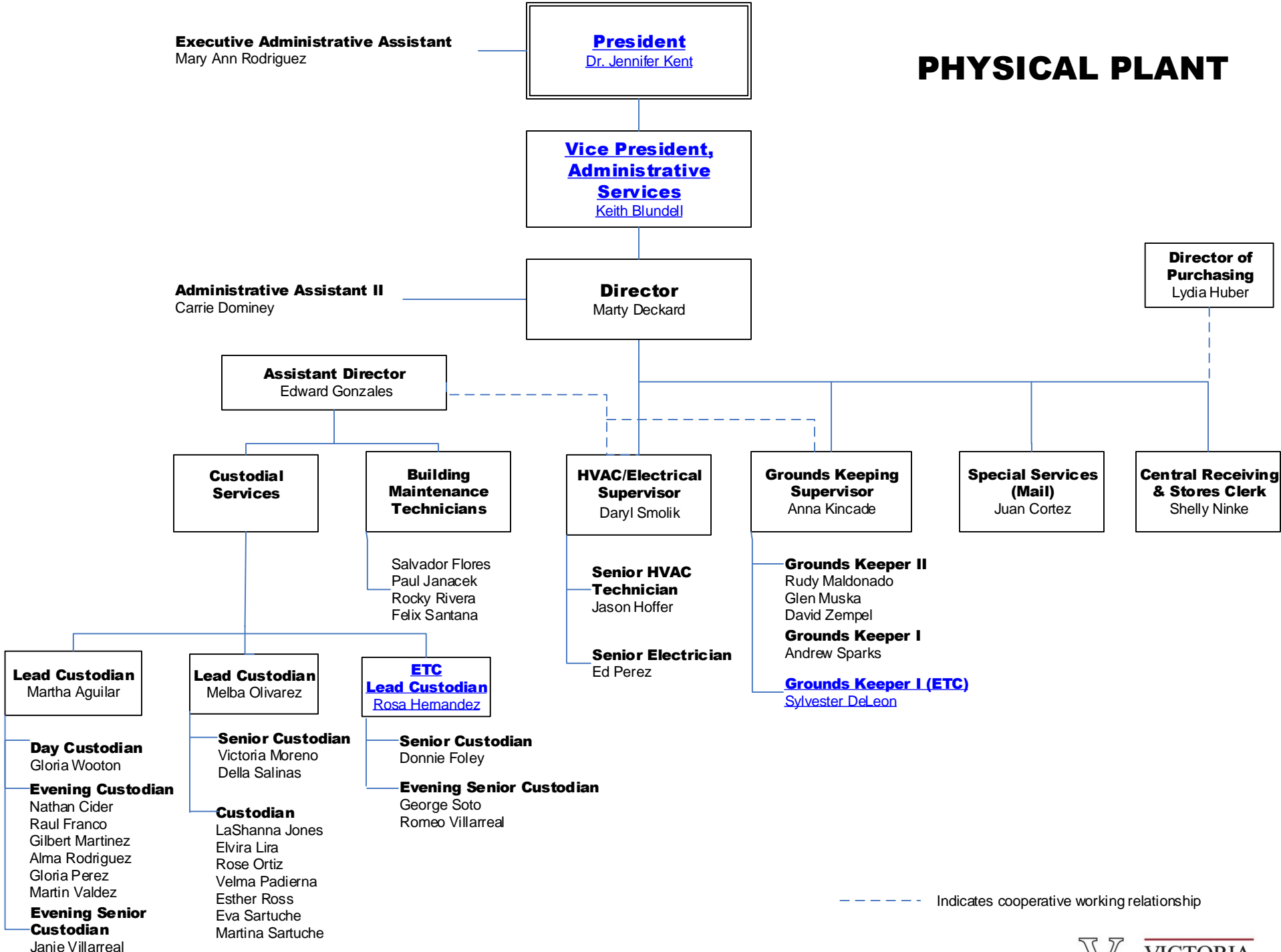

----- Indicates cooperative working relationship



# CULTURAL AFFAIRS

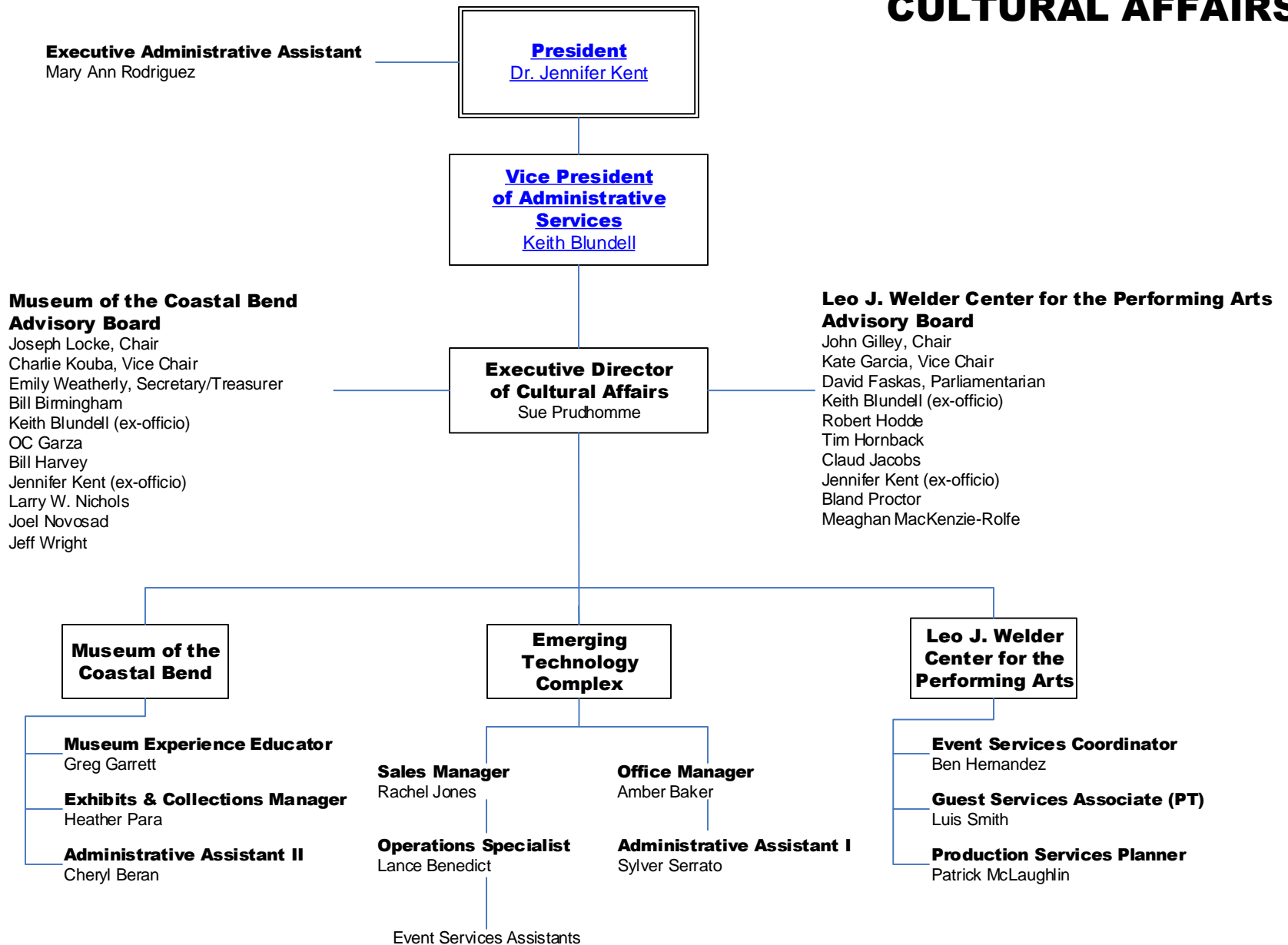

# TECHNOLOGY SERVICES

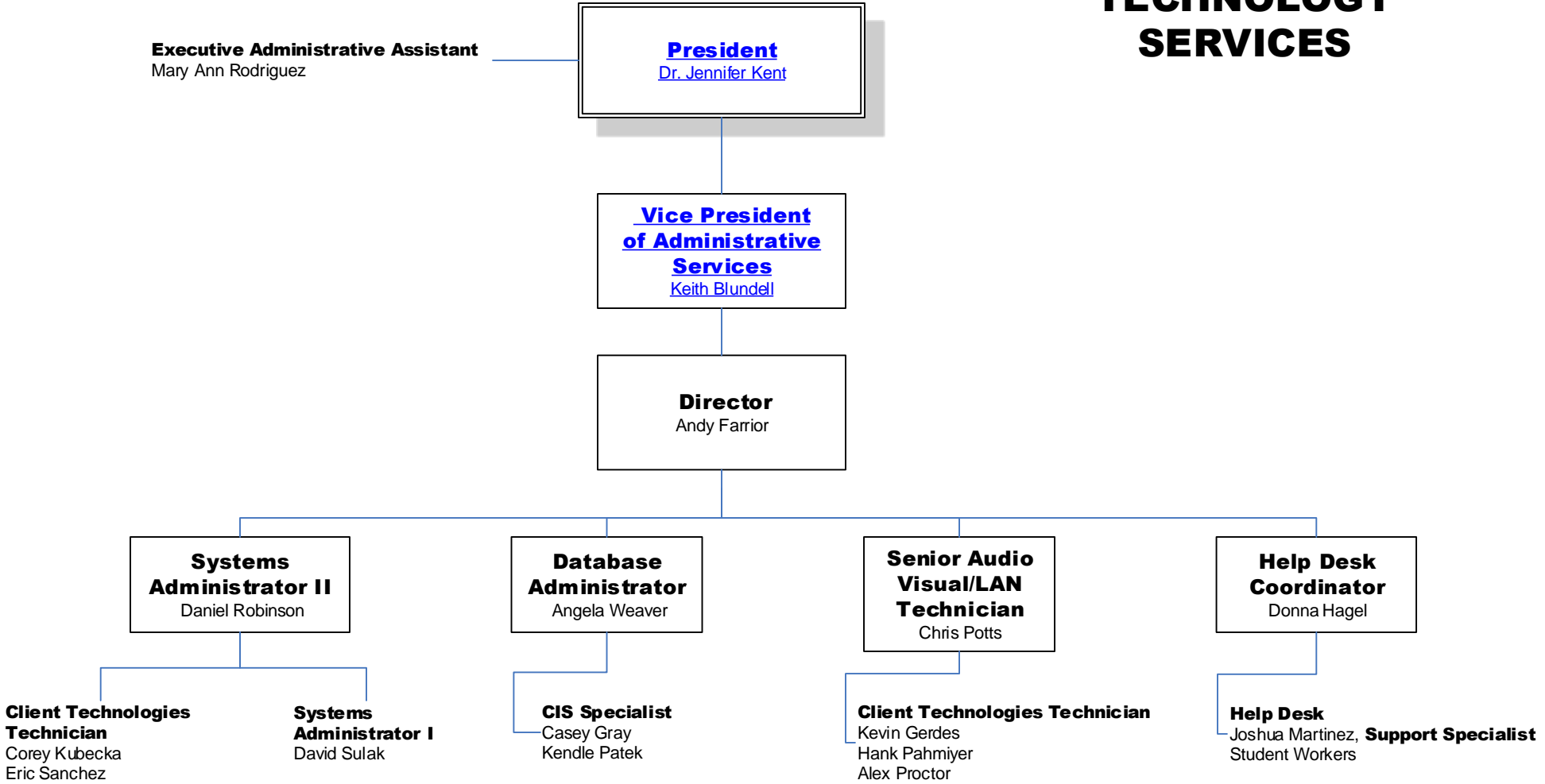



# STUDENT SERVICES

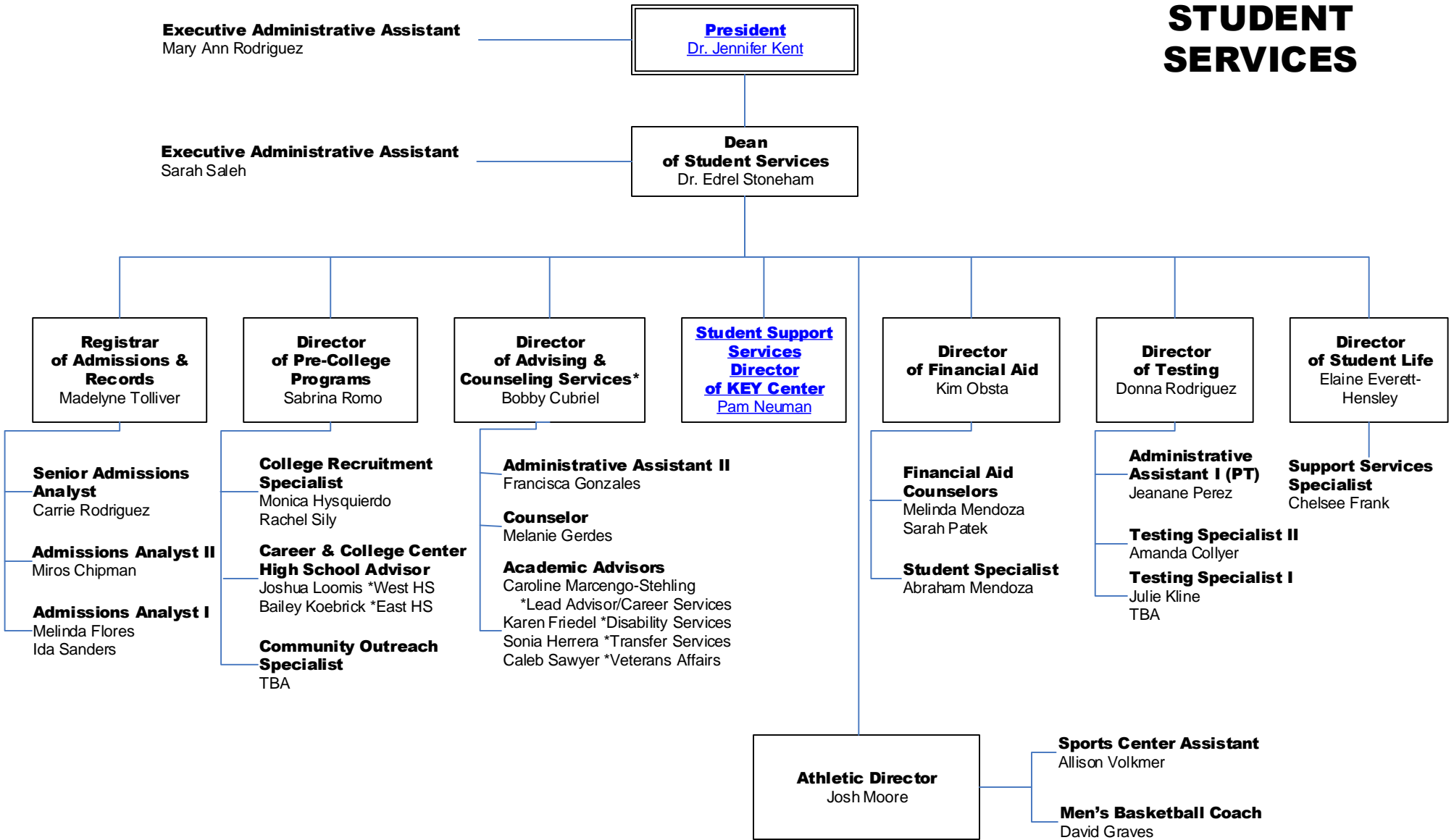

\* **Disability Support Services**

# KEY Center

(Funded through the Department of Education)  
(Sponsored by Victoria College)

**Executive Administrative Assistant**  
Mary Ann Rodriguez

**President**  
[Dr. Jennifer Kent](#)

**Executive Administrative Assistant**  
Sarah Saleh

**Dean  
of Student Services**  
[Dr. Edrel Stoneham](#)

**Director**  
Pam Neuman

**Program Counselor**  
Magali Silva

**Academic Advisor**  
Joy Sixtos

**Administrative Assistant II**  
Ana Hernandez

**Lead Tutor**  
AlmaJane Musselman

# HUMAN RESOURCES

**Executive Administrative Assistant**  
Mary Ann Rodriguez

**President**  
[Dr. Jennifer Kent](#)

**Executive Director,  
Human Resources**  
Terri Kurtz

**Director  
of Finance**  
Tracey Bergstrom

- Compensation Coordinator**  
Lynda Rosenquest
- Benefits & Compensation Analyst**  
Dava Allen
- Coordinator**  
Ana Hernandez
- Administrative Assistant II (PT) Training & Development**  
Janice Rehmert

# ADVANCEMENT

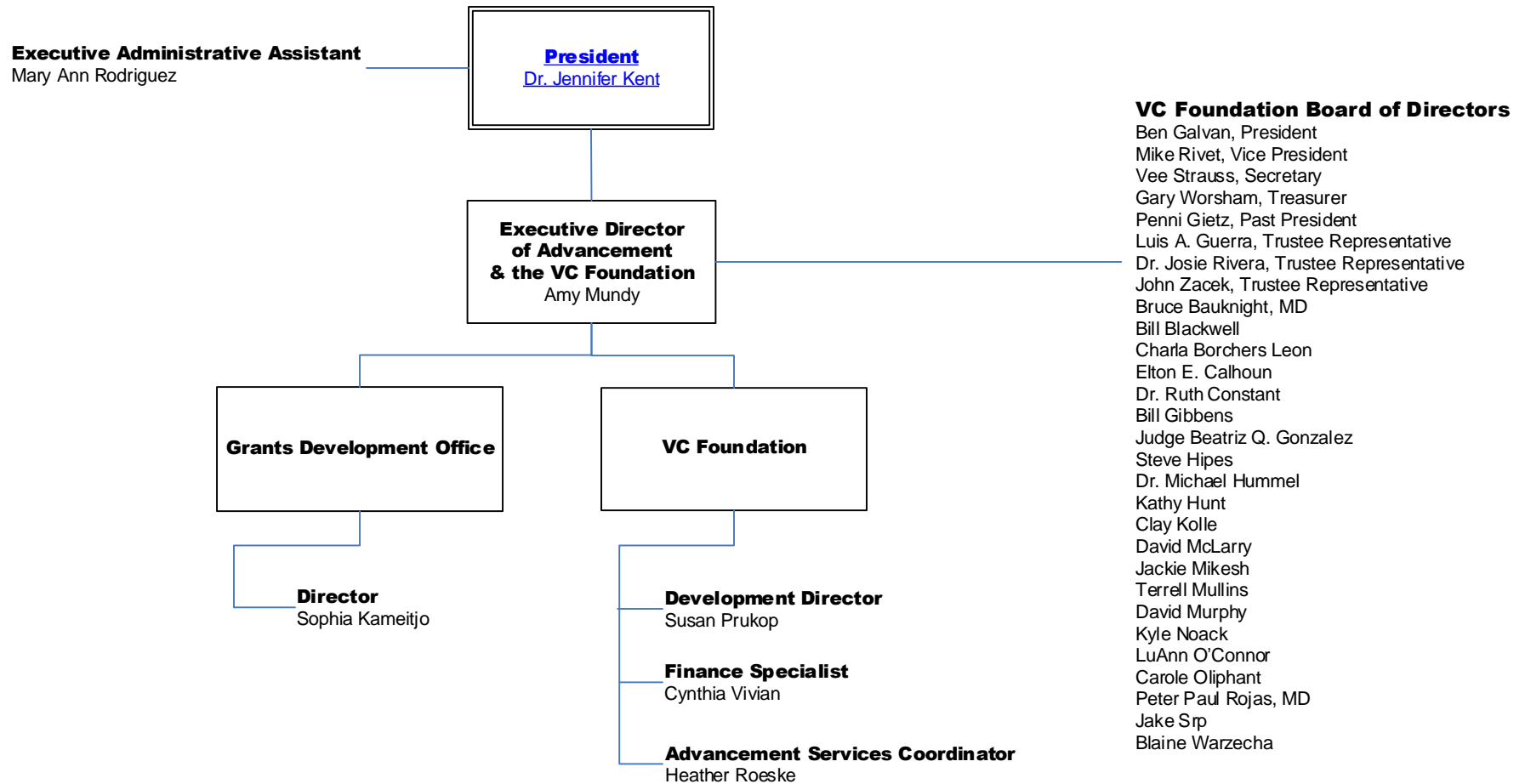

# MARKETING & COMMUNICATIONS

