CTE-CE

Career & Technical Education-Continuing Education

Summer/Fall 2025 Schedule

TRUCK DRIVING

Class A & B CDL

HVAC

Hands-On HVAC Training

FIBER OPTICS

Powering Tomorrow's Networks

KIDS COLLEGE

Imagine It, Build It! LEGO Fun Awaits.

Bloom Beyond Expectations

VICTORIA COLLEGE

An Equal-Opportunity Institution

The schedule is subject to change including cancellation/postponement of classes. Visit VictoriaCollege.edu/CTECE for current information.

TABLE OF CONTENTS

GENERAL INFORMATION 3
Welcome and Office Information 3
Locations 4
Registration & Payment 5
Payment Options 5
How to Read the Schedule 5

BUSINESS & TECHNOLOGY 12

INDUSTRIAL TRADES 14

PERSONAL ENRICHMENT 25

TRANSPORTATION 28

OTHER TRAINING OPPORTUNITIES 30
Customized Training 30
Health Careers 31
Law Enforcement Academy 31
Online Courses 32
Real Estate 33
The Center for Legal Studies 34
Kids College 35

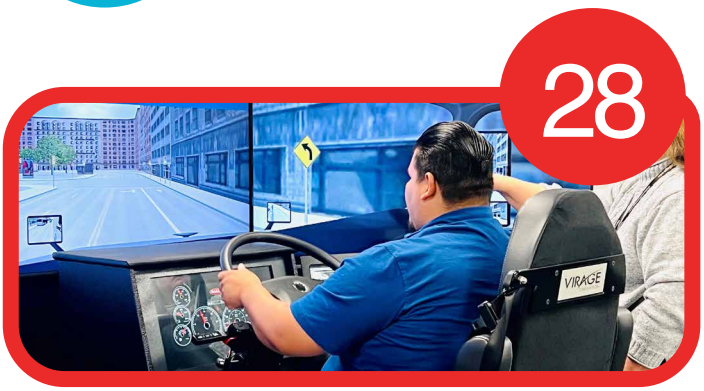

WELCOME!

Career & Technical Education-Continuing Education (CTE-CE)

Rachel Nessel
Department Chair

Dwayne Maly
Industrial Trades Curriculum Coordinator

Susie Akin
Administrative Assistant III

Mary Hardy
Transportation Specialist

Pam Price
ALL Program Specialist

John Parks
Assistant / Instructor

Nicole Uresti
Contract Training Coordinator

Paul Hildebrandt
Truck Driving Curriculum Coordinator/ Instructor

Debra Haggerton
Truck Driving Instructor

Jeff Murray
Truck Driving Instructor

Gonzales Center

Vince Ortiz
Gonzales Center Manager

Melissa Robinson
Assistant Manager

Cindy Finch
Administrative Assistant

Cindy Leazer
Administrative Assistant

Jaime Noble
Academic & Financial Aid Counselor

Bloom Beyond Expectation with Victoria College's Career & Technical Education-Continuing Education! Our Summer/Fall 2025 Schedule is filled with short-term training that leads to nationally recognized certificates or state credentials in high-demand fields. With courses ranging from 4 to 16 weeks, our offerings are affordable, flexible, and taught by experienced instructors dedicated to your success. Whether you're starting a new career, advancing your skills, or exploring a new interest, we're here to help you grow. Your future starts here—enroll today!

OFFICE HOURS & PHYSICAL LOCATION

Fall & Spring Hours
Monday-Friday • 8 a.m.-5 p.m.

Summer Hours
Monday-Thursday • 8 a.m.-5 p.m.
Closed on Fridays

Emerging Technology Complex
Conference and Education Center, Ste 309
7403 Lone Tree Road • Victoria, TX 77905

(361) 582-2528

VC HOLIDAYS (COLLEGE CLOSED)

- June 19 - Juneteenth
- Sept. 1 - Labor Day
- Nov. 24-28 - Fall Break
- Dec. 22-Jan. 2 - Winter Break

LOCATIONS

The following are Victoria College locations that Career & Technical Education-Continuing Education courses are held.

VC EMERGING TECHNOLOGY COMPLEX
CONFERENCE & EDUCATION CENTER
7403 Lone Tree Road, Victoria, TX 77905

VC EMERGING TECHNOLOGY COMPLEX
INDUSTRIAL TRAINING CENTER
7403 Lone Tree Road, Victoria, TX 77905

VC MAIN CAMPUS
COLLEGE SERVICES & TRAINING BUILDING
2200 E. Red River Street, Victoria, TX 77901

VICTORIA COLLEGE
LIBERTY STREET INDUSTRIAL TRAINING CENTER
1404 N. Liberty, Victoria, TX 77901

VICTORIA COLLEGE
GONZALES CENTER
424 E. Sarah DeWitt, Gonzales, TX 78629

VICTORIA COLLEGE
GONZALES WORKFORCE TRAINING BUILDING
1828 Saint Paul Street, Gonzales, TX 78629

REGISTRATION & PAYMENT

Assisted Registration Available

See"Need Help?" box below.

CTE-CE STUDENT CHECKLIST

VictoriaCollege.edu/CTECE

- ☐ **Apply**
  https://bit.ly/486bmtM
  V#_____
- ☐ **Set up your Pirate Portal**
  https://MyVC.VictoriaCollege.edu/
  View Step-by-Step Guide
- ☐ **Register*+**
  Pirate Portal > Register for Classes
  View Step-by-Step Guide
- ☐ **Pay Tuition by Payment Deadline**
  Pirate Portal > View/Pay Fees
- ☐ **Payment Plan *(Optional)***
  Only eligible for classes over 7 weeks long
- ☐ **Complete Financial Aid Application *(Optional)***
  www.FAFSA.gov
- ☐ **Sign/Submit CE Student Information Sheet to be considered for Financial Aid**
  Pirate Portal > View/Pay Fees > Financial Aid Dashboard > General Links > CE Student Information Sheet
- ☐ **Complete Scholarship application *(Optional)***
  https://VictoriaCollege.AwardSpring.com/

HOW TO READ THE SCHEDULE

Course Title → **Electrical Level 2-$900** ← Course Fee [Page 11] ← Financial Assistance Available

Course Number → **ELPT 1020**

Course Description → *Prerequisite: Successful completion of Electrical Level 1*
This course is a study in alternating current; motors theory and application; circuit breakers and fuses; conductor installations, terminations and splices; conduit bending; grounding and bonding; pull and junction boxes. All course materials, including textbook, provided. 100 contact hours

VICTORIA-CRN: 42035 ← Course Reference Number (CRN)+

Registration & Payment Deadline* → **Registration & Payment Deadline:** Feb. 10 at Noon

Start & End Dates → Feb. 17-May 19* • CRN: 42035 • Term: CE Second Quarter 2024-2025 ← Term

Days → Mon. & Wed. • 6-10 p.m. ← Start & End Times

Location → VC Emerging Technology Complex
Industrial Training Center, Room 221 ← Building, Room Number
*(Class will not be held March 17 & 19.)

Register

* **Registration Deadlines:** Registrations are accepted on a first-come basis. Register and make payment prior to the applicable payment deadline to secure a place in the class of your choice.
+ **Term & CRN:** Note your term and CRN or course number to search and register for classes in the Pirate Portal.

Pay

* **Payment Deadline:** Pay in full, enroll in a payment plan, or secure alternate funding (scholarships, financial aid, etc.) by your applicable **payment deadline date** to avoid being dropped from classes.

Review available payment options at *VictoriaCollege.edu/CTECE*.

NEED HELP?

CTE-CE OFFICE HOURS

Fall & Spring Hours
Monday-Friday • 8 a.m.-5 p.m.
Summer Hours
Monday-Thursday • 8 a.m.-5 p.m.
Closed on Fridays

MAIN CAMPUS HOURS

Monday-Thursday • 7:30 a.m.-6 p.m.
Friday • 7:30 a.m.-5 p.m.

VC GONZALES CENTER HOURS

Monday-Friday • 8 a.m.-5 p.m.

All locations are closed June 19, Sept. 1, Nov. 24-28, and Dec. 22-Jan. 2

WAYS TO CONNECT

Career & Technical Education-Continuing Education is available to assist students via live chat, email, phone, and in-person. No appointments required.

CALL OR LIVE CHAT

VictoriaCollege.edu/CTECE
(361) 582-2528
(830) 672-6251
Gonzales Center

Victoria College offers programs and courses in the following career and education pathways.

- BUSINESS & TECHNOLOGY
- HEALTH CAREERS
- INDUSTRIAL TRADES
- PUBLIC SERVICE
- SCIENCE, ENGINEERING, & MATH
- LIBERAL ARTS

Take steps towards a high-paying career that fits you and *your* interests, or save money by completing courses you need at VC before transferring to a university to earn a bachelor's degree.

Transfer to a University

4+ years

Earn an Associate of Arts or Associate of Science Degree and then transfer to a university.

Starting salary:

$40,167-$122,852

Associate of Applied Science Degrees

2 years

Starting salary:

- $36,000-$49,000
- $52,000-$58,000
- $46,000-$56,000
- $35,000-$45,000

Certificates

1 year

Starting salary:

- $24,000-$36,000
- $35,000
- $37,000
- $41,000

Job Training Classes
Occupational Skills Awards

6 weeks-5 months

Starting salary:

- $22,000-$32,000
- $32,000-$46,000
- $18,000-$28,000
- $27,000

Let's plan *your* future.

Call Us
(361) 573-3291

Chat Live
VictoriaCollege.edu

Schedule a Campus Visit
VictoriaCollege.edu/CampusVisits

VC VICTORIA COLLEGE

CAREER PATHWAYS

BUSINESS & TECHNOLOGY

16 WK | 1 YR | 2 YR

- Relationship Building OSA
- Office Support Staff OSA
- Project Management OSA
- Office Management Certificate

→ *Accounting Technician OSA also included in degree plan* → Business Management Degree

in partnership with

1 WK	14 WK+	Self-Paced
Fiber Optics	Paralegal	Real Estate
BDI DataLynk	*CLS*	*The CE Shop*

→ PC & LAN Technician Certificate → Network Engineering Technology & Cloud Computing Degree

Additional OSAs & Certificate included in degree plan

HEALTH CAREERS

8-14 WK | 1 YR | 2 YR

- Medical Assisting
- Medication Aide
- Nurse Aide
- Phlebotomy
- Medical Coding
- Mental Health Technician
- Pharmacy Technician
- Veterinary Assistant

→ Vocational Nursing Certificate → Professional Nursing Degree

- Physical Therapist Assistant Degree
- Respiratory Care Degree
- Medical Laboratory Technology *in partnership with Del Mar College*

INDUSTRIAL TRADES

6-16 WK *(per level)* | 1 YR | 2 YR

- Carpentry *Levels 1-4*
- Construction Site Safety Technician
- Electrical *Levels 1-4*
- HVAC *Levels 1-4*
- Millwright *Levels 1-5*
- Pipefitting *Levels 1-4*
- Plumbing *Levels 1-3*
- Power Line Worker *Levels 1-3*
- Scaffolding
- Truck Driving
- Warehouse Vehicle Operations

1 YR	2 YR
Instrumentation Certificates	Instrumentation Degree
Process Technology Certificate	Process Technology Degree
Welding OSA	Welding Certificates

Electronics Technology Degree

PUBLIC SERVICE

4-5 MO | 7 MO | 14 MO | 2 YR

- Basic Peace Officer Certification → *Must be 21 upon completion of Law Enforcement Academy (Basic Peace Officer Certification); students under 21 often begin criminal justice coursework* → Criminal Justice Degree
- EMT Certificate → Advanced EMT Certificate → Paramedic Certificate → Emergency Medical Services Degree

GENERAL STUDIES & TRANSFER

SCIENCE, ENGINEERING, & MATH

Earn an AS degree and transfer to a university to earn a bachelor's degree. 4 YR

Associate of Science Degree →

- Agriculture
- Architecture
- Astronomy
- Biology
- Chemical Engineering
- Chemistry
- Construction Science
- Kinesiology
- Mathematics
- Medical School
- Mechanical Engineering
- Petroleum Engineering
- Pharmacist
- Physics
- Physical Therapist
- Physician's Assistant
- Veterinarian

LIBERAL ARTS

Earn an AA degree and transfer to a university to earn a bachelor's degree. 4 YR

Associate of Arts Degree →

- Anthropology
- Archeology
- Art
- Communication
- Creative Writing
- Education
- Government
- History
- Hospitality
- Interior Design
- Philosophy
- Political Science
- Psychology
- Music
- Social Work
- Sociology
- Spanish
- Speech
- Therapy
- Theatre

An Equal-Opportunity Institution

VC VICTORIA COLLEGE

CONNECT WITH US!

Follow us on
FACEBOOK

Victoria College Continuing Education

Did you know?

JP's MARKET

is available at the ETC too.

LOCATIONS

Conference & Education Center
3rd Floor, Room 300
Connection Center

Industrial Training Center
2nd Floor, Breakroom

JP's Market provides food, personal hygiene items, cleaning products, baby products, and more.
Free to all VC students.

Thank you to our sponsors:
Paul Hildebrandt & Water Well Café • Industrial Training Center Box
CTE Division • Conference & Education Center Box

FAQS

Listed are common frequently asked questions.

After registering, when do I have to pay?
Students must make payment arrangements by noon on the registration/payment deadline listed in the CTE-CE schedule to remain enrolled. If students do not coordinate full payment by the deadline, they will be dropped from the class. Registration is not complete until your classes have been paid in full or you have initiated a payment plan. Financial aid and scholarships do not cover 100% of tuition. If you have received a financial aid or scholarship award notification, it will not be applied to your account until you have contacted our office AND paid any remaining balance.

What is your cancellation policy?
Victoria College reserves the right to cancel classes and change class times or instructors as needed without notice.

In the event of inclement weather, class may be cancelled.

Students will be notified of cancellations via the phone number listed on their Pirate Portal account and/or their VC email address.

What is the Refund Policy?
No refunds will be given after the course start date.

A 100% refund is given if a withdrawal request is received before the class begins, or if the class is cancelled by the College. No refund is issued after the class begins. Law Enforcement Academy students will receive an 80% refund if the withdrawal is completed during the first five calendar days following the first class meeting.

Direct deposit refunds are made to students who have designated a checking or savings account through their student portal. If no direct deposit profile has been established, a check is mailed to the student's mailing address of record on file with the registrar.

What special accommodations are available?
Any participants with disabilities who need special accommodations should call to request those accommodations as soon as possible, but no later than one week prior to the beginning of class. For more information, please call (361) 572-6405.

Is tobacco allowed at your training locations?
Tobacco use and the use of smokeless devices like electronic cigarettes is prohibited in all College facilities, grounds, and parking lots.

VC Foundation

Thank you, VC Foundation, for your continued support and generosity on behalf of our students!

Interested in a VC Scholarship?

Apply today at VictoriaCollege.AwardSpring.com

TUITION ASSISTANCE

Career & Technical Education-Continuing Education

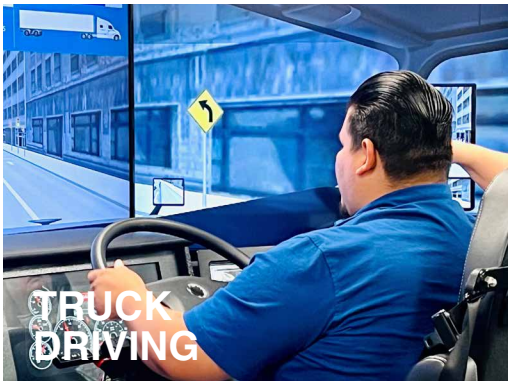

It's recommended that you apply for Financial Aid at least 4 weeks before the course start date.

FINANCIAL AID

STEP 1
Complete the Free Application for Financial Student Aid (FAFSA) at www.FAFSA.gov.

STEP 2
- Complete the CE Student Information Sheet located in the Pirate Portal > Financial Aid Dashboard > General Links.

STEP 3
Call the Financial Aid Office at (361) 572-6415 to ensure completion of your FAFSA application.

SCHOLARSHIPS

STEP 1
Complete the Continuing Education Scholarship Application at VictoriaCollege.edu/CTECE.

STEP 2
Include your FAFSA confirmation number in your scholarship essay.

STEP 3
If you are updating a previously submitted scholarship application, call the Career & Technical Education-Continuing Education Office at (361) 582-2528.

MORE INFO

VICTORIA
VC Emerging Technology Complex
7403 Lone Tree Road
Victoria, TX 77905
(361) 582-2528 or (877) 843-4369

GONZALES
VC Gonzales Center
424 E. Sarah DeWitt Drive
Gonzales, TX 78629
(830) 672-6251

VICTORIA COLLEGE
An Equal-Opportunity Institution

BUSINESS & TECHNOLOGY

The schedule is subject to change including cancellation/postponement of classes. Visit VictoriaCollege.edu/CTECE for current information.

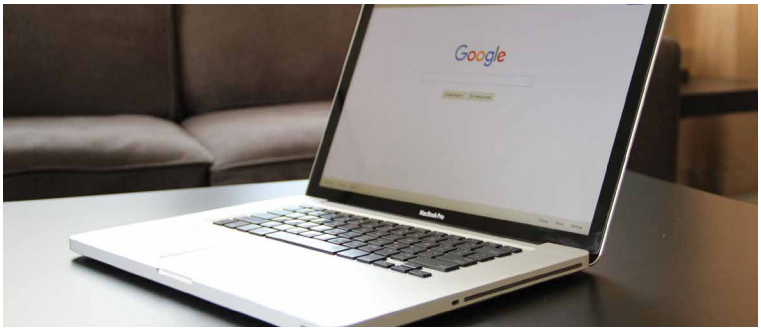

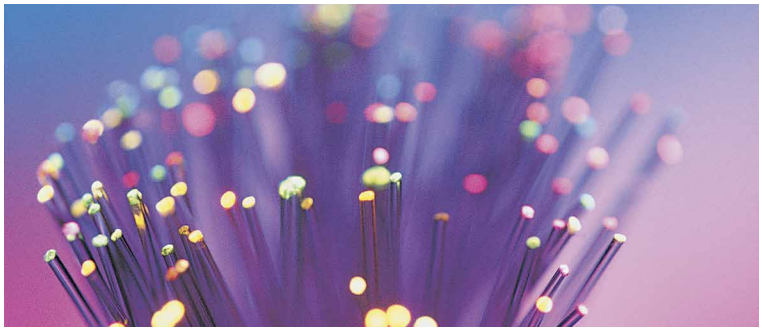

Fiber Optics Technician - $1,100

CSIR 1052

Page 11

Prerequisite: Basic working knowledge of computers, the ability to see and identify small items, and the ability to speak the English language.

This introductory fiber optics technician course, which is offered in partnership with BDI DataLynk, is designed for anyone interested in becoming a Certified Fiber Optic Technician. The course combines theory and 85% hands-on activities to prepare the student to take the CFOT (Certified Fiber Optic Technician) exam that is sanctioned by the FOA (Fiber Optics Association). Students will learn how to identify fiber types; recognize various connectors used in fiber installation; and install, terminate, spice, and properly test installed fiber cable to existing standards. Certification exams will be administered and graded during the class. Students must pass both the written and hands-on exams to successfully pass this course. All course materials, certification exam costs, and 1-year membership to the FOA are included. 20 contact hours

VICTORIA-CRN: 41033

Registration & Payment Deadline: Sept. 8 at Noon

Sept. 15-17 • CRN: 41033 • Term: CE First Quarter 2025-2026
Mon.-Tues. • 8 a.m.-5 p.m.
Wed. • 8 a.m.-Noon
VC Emerging Technology Complex
Conference and Education Center, Room 306

Fiber Optics Specialist - $2,000

CSIR 1091

Page 11

Corequisite: Registration in Fiber Optic Technician (CSIR 1052); the ability to see, manipulate, and hold small tools and test equipment; and ability to read and speak the English language.

This comprehensive fiber optics course, which is offered in partnership with BDI DataLynk, explains the variety of testing standards, equipment, and technological approaches used in fiber network testing and splicing and how to choose among them. This course combines theory and 85% hands-on activities to prepare the student to take two certification exams, including the CFOS/T (Certified Fiber Optics Testing & Maintenance Specialist), and CFOS/S (Certified Fiber Optic Specialist in Splicing) tests that are sanctioned by the FOA (Fiber Optics Association). Students will explore the overall spectrum of testing and maintenance of singlemode fiber optics networks, see demonstrations of various pieces of equipment used in testing and maintenance, and learn fusion and mechanical splicing of either single or multimode fiber optic cables. Certification exams will be administered and graded during the class. Students must pass both the written and hands-on exams to successfully pass this course. All course materials, certification exam costs, and 1-year membership to the FOA are included. 20 contact hours

VICTORIA-CRN: 41034

Registration & Payment Deadline: Sept. 8 at Noon

Sept. 17-19 • CRN: 41034 • Term: CE First Quarter 2025-2026
Wed. • 1-5 p.m.
Thurs.-Fri. • 8 a.m.-5 p.m.
VC Emerging Technology Complex
Conference and Education Center, Room 306

Microsoft Excel Level 1 - $95

ITSW 1022

This course includes hands-on instruction and practice with Excel, the spreadsheet program from Microsoft Office. Students will understand basic concepts of spreadsheet (Excel) functions, create formulas, charts, graphs, and generate reports. All course materials included. Provided textbook: Excel 2021/365 Level 1. 8 contact hours

VICTORIA-CRN: 44091

Registration & Payment Deadline: June 30 at Noon

July 15-17 • CRN: 44091 • Term: CE Fourth Quarter 2024-2025
Tues. & Thurs. • 1-5 p.m.
VC Emerging Technology Complex
Conference and Education Center, Room 305

VICTORIA-CRN: 41040

Registration & Payment Deadline: Sept. 29 at Noon

Oct. 14-16 • CRN: 41040 • Term: CE First Quarter 2025-2026
Tues. & Thurs. • 1-5 p.m.
VC Emerging Technology Complex
Conference and Education Center, Room 305

*Students who have not paid in full by the **payment deadline** dates noted in the schedule will be dropped from the class.*

BUSINESS & TECHNOLOGY

The schedule is subject to change including cancellation/postponement of classes. Visit VictoriaCollege.edu/CTECE for current information.

Microsoft Excel Level 2 - $95

ITSW 1022

Prerequisite: Successful completion of Microsoft Excel Level 1.
This course builds on the basic concepts learned in our Level 1 course to provide more advanced tools for analysis and presentation of complex, realistic data in Microsoft Excel: how to manage complex workbooks, build more complex functions, use data analysis tools, make an impact with powerful chart and presentation features, and collaborate with other users. All course materials included. Provided textbook: Excel 2021/365 Level 2. 8 contact hours

VICTORIA-CRN: 41041
Registration & Payment Deadline: Nov. 3 at Noon
Nov. 18-20 • CRN: 41041 • Term: CE First Quarter 2025-2026
Tues. & Thurs. • 1-5 p.m.
VC Emerging Technology Complex
Conference and Education Center, Room 305

Microsoft Word Basics - $45

POFI CE01

Learn to use the most widely used and recognized word processing software from Microsoft Office. Students will receive an overview of the production of documents, tables, and graphics. Course topics will include word processing terminology and concepts; editing functions; formatting options; special text options; and tables/graphics. All course materials included. Provided reference: Word 2021/365 ShortTrack Training Card. 4 contact hours

VICTORIA-CRN: 41039
Registration & Payment Deadline: Sept. 2 at Noon
Sept. 16 • CRN: 41039 • Term: CE First Quarter 2025-2026
Tues. • 1-5 p.m.
VC Emerging Technology Complex
Conference and Education Center, Room 307

Technical Writing - $135

ETWR 1005

Learn how to transform confusing reports into polished, easy-to-understand documents that truly communicate your message. This practical course will guide you through identifying and correcting common writing issues, with a focus on improving document layout, word choice, and overall structure. You'll gain the skills and confidence to write with clarity and purpose—no matter who your audience is. Ample time will be provided for practice and feedback, so you can immediately apply what you've learned. 8 contact hours

VICTORIA-CRN: 41038
Registration & Payment Deadline: ~~Oct. 3~~ Sept. 29 at Noon
Oct. 14-21 • CRN: 41038 • Term: CE First Quarter 2025-2026
Tues. • 1-5 p.m.
VC Emerging Technology Complex
Conference & Education Center, Room 302

Revised 06/03/2025

WE'VE GOT YOUR BACK

College and life can be challenging.
Need help? ***Let's connect.***

VictoriaCollege.edu/SupportServices

*Students who have not paid in full by the **payment deadline** dates noted in the schedule will be dropped from the class.*

INDUSTRIAL TRADES

The schedule is subject to change including cancellation/postponement of classes. Visit VictoriaCollege.edu/CTECE for current information.

National Center for Construction Education & Research (**NCCER**)

National Center for Construction Education & Research (NCCER) offers training, assessment, certification, and career development for construction and maintenance craft professionals.

NCCER's industry-recognized credentials provide students and craft professionals with national portability of skills. Victoria College partners with IMSEF, the Industrial Merit Shop Education Foundation, an NCCER Accredited Training Sponsor, NCCER Accredited Assessment Center, and NCCER Authorized Assessment Site, to provide NCCER certification to all students who successfully complete our Core Curriculum, Carpentry, Electrical, HVAC, Millwright, Pipefitting, Plumbing, Power Line Worker, Scaffolding, or Welding training.

NCCER
National Center for Construction Education and Research

Available Options

If you like working with your hands, are mechanically inclined, and enjoy designing and building things, consider a career in industrial trades.

Carpentry+
$38,000-$49,000
16 Weeks

Electrical+
$38,000-$52,000
16 Weeks:
per level, 4 levels

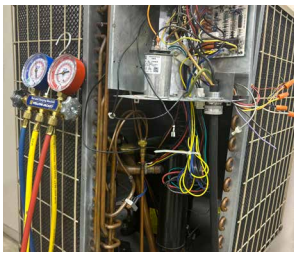

Heating, Ventilation, Air Conditioning (HVAC)+
$34,000-$48,000
16 Weeks:
per level, 4 levels

Millwright+
$44,000-$57,000
12 Weeks:
per level, 5 levels

Pipefitting+
$37,000-$53,000
12 Weeks:
per level, 4 levels

Plumbing+
$37,000-$53,000
12 Weeks:
per level, 3 levels

Power Line Worker+
$45,000-$67,000
12 Weeks:
per level, 3 levels

Welding+
$36,000-$45,000
18 Weeks
to 1 Year

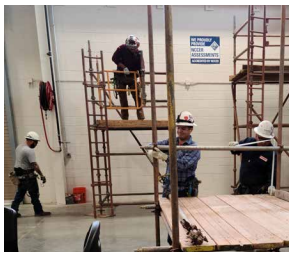

Scaffolding+
$45,000-$67,000
6-7 Weeks

**SOURCE: Labor Market & Career Information Department, Texas Workforce Commission*
(Salaries shown are for the Golden Crescent region except for Millwright and Welding which are the Coastal Bend region.)
+ National Center for Construction Education & Research (NCCER) certification is provided at the successful completion of each course.

*Students who have not paid in full by the **payment deadline** dates noted in the schedule will be dropped from the class.*

INDUSTRIAL TRADES

The schedule is subject to change including cancellation/postponement of classes. Visit VictoriaCollege.edu/CTECE for current information.

Start Your Journey Here

The NCCER Core Curriculum: Introductory Craft Skills course prepares you for any Level 1 course in the schedule.

NCCER Core Curriculum: Introductory Craft Skills - $365

CNBT 1091

Prerequisite: Basic reading and math skills.

NCCER Core Curriculum: Introductory Craft Skills is common to all NCCER Training Programs and is required for NCCER Certification for all Level 1 courses. No prior experience necessary. This course provides an introduction to basic safety, construction math, hand tools, power tools, blueprints, rigging, communication skills, and basic employability skills. All course materials, including textbook, provided. 48 contact hours

Page 11

NCCER

VICTORIA-CRN: 44011
Registration & Payment Deadline: June 16 at Noon
June 24-July 31 • CRN: 44011 • Term: CE Fourth Quarter 2024-2025
Tues. & Thurs. • 6-10 p.m.
VC Emerging Technology Complex
Industrial Training Center, Room 223

VICTORIA-CRN: 44109
Registration & Payment Deadline: July 28 at Noon
Aug. 4- Sept. 17* • CRN: 44109 • Term: CE Fourth Quarter 2024-2025
Mon. & Wed. • 6-10 p.m.
VC Emerging Technology Complex
Industrial Training Center, Room 223
*(Class will not be held Sept. 1-3.)

VICTORIA-CRN: 44012
Registration & Payment Deadline: Aug. 4 at Noon
Aug. 12- Sept. 18* • CRN: 44012 • Term: CE Fourth Quarter 2024-2025
Tues. & Thurs. • 6-10 p.m.
VC Emerging Technology Complex
Industrial Training Center, Room 223

VICTORIA-CRN: 41002
Registration & Payment Deadline: Sept. 15 at Noon
Sept. 23-Oct. 30 • CRN: 41002 • Term: CE First Quarter 2025-2026
Tues. & Thurs. • 6-10 p.m.
VC Emerging Technology Complex
Industrial Training Center, Room 223

VICTORIA-CRN: 41003
Registration & Payment Deadline: Oct. 27 at Noon
Nov. 4-Dec. 18* • CRN: 41003 • Term: CE First Quarter 2025-2026
Tues. & Thurs. • 6-10 p.m.
VC Emerging Technology Complex
Industrial Training Center, Room 223
*(Class will not be held Nov. 24-28.)

GONZALES-CRN: 44033
Registration & Payment Deadline: June 16 at Noon
June 24-July 31 • CRN: 44033 • Term: CE Fourth Quarter 2024-2025
Tues. & Thurs. • 6-10 p.m.
VC Gonzales Center
Workforce Training Building, Room 201

GONZALES-CRN: 44034
Registration & Payment Deadline: Aug. 4 at Noon
Aug. 12- Sept. 18* • CRN: 44034 • Term: CE Fourth Quarter 2024-2025
Tues. & Thurs. • 6-10 p.m.
VC Gonzales Center
Workforce Training Building, Room 201

GONZALES-CRN: 41022
Registration & Payment Deadline: Sept. 15 at Noon
Sept. 23-Oct. 30 • CRN: 41022 • Term: CE First Quarter 2025-2026
Tues. & Thurs. • 6-10 p.m.
VC Gonzales Center
Workforce Training Building, Room 201

GONZALES-CRN: 41025
Registration & Payment Deadline: Oct. 27 at Noon
Nov. 4-Dec. 18* • CRN: 41025 • Term: CE First Quarter 2025-2026
Tues. & Thurs. • 6-10 p.m.
VC Gonzales Center
Workforce Training Building, Room 201
*(Class will not be held Nov. 24-28.)

Revised 07/03/2025

NCCER Core Curriculum

"I've been in welding for a while and in manufacturing for over 15 years and I learned stuff in this Core class that I didn't know"
- Bonifacio Perez Jr.
NCCER Core Curriculum student

*Students who have not paid in full by the **payment deadline** dates noted in the schedule will be dropped from the class.*

INDUSTRIAL TRADES

The schedule is subject to change including cancellation/postponement of classes. Visit VictoriaCollege.edu/CTECE for current information.

CARPENTRY

NCCER

Carpentry Level 1-$2,000

CRPT 1029/1001

Page 11

Prerequisite: Successful completion of NCCER Core Curriculum: Introductory Craft Skills (see page 15)

This course provides a basic introduction into the Carpentry Trade. The course includes identification of various building materials and fasteners, estimating materials and reading blueprints. Proper use and care of hand and power tools related to Carpentry is included. Basic framing of various floor, wall, ceiling and roof layouts is covered along with installing doors, windows and building stairways. All course materials, including textbook and basic tools, provided.

Students must wear safety toe boots (pull on or lace up) and long pants.
152 contact hours

VICTORIA-CRN: 41011/41012
Registration & Payment Deadline: Sept. 15 at Noon
Sept.22-Dec. 20* • CRN: 41011/41012
Term: CE First Quarter 2025-2026
Mon. & Wed. • 6-10 p.m.
Additional 8 Saturdays from 8 a.m.-3 p.m. required
VC Liberty Street Industrial Training Center
*(Class will not be held Nov. 24-28.)

CLASSES FILL QUICKLY • Register Now

*Students who have not paid in full by the **payment deadline** dates noted in the schedule will be dropped from the class.*

INDUSTRIAL TRADES

The schedule is subject to change including cancellation/postponement of classes. Visit VictoriaCollege.edu/CTECE for current information.

ELECTRICAL

NCCER

Electrical Level 1 - $1200

ELPT 1019

Page 11

Prerequisite: Successful completion of NCCER Core Curriculum: Introductory Craft Skills (see page 15)

This course provides an introduction to the electrical trade; introduction to electrical circuits, theory, and safety; introduction to the National Electrical Code®; conductors and cable, device boxes, hand bending; residential electrical services. All course materials, including textbook and National Electric Code book, provided. 136 contact hours

VICTORIA-CRN: 41017

Registration & Payment Deadline: Sept. 15 at Noon

Sept. 23-Feb. 5* • CRN: 41017 • Term: CE First Quarter 2025-2026
Tues. & Thurs. • 6-10 p.m.
VC Emerging Technology Complex
Industrial Training Center, Room 221
*(Class not held Nov. 24-28 and Dec. 22-Jan. 2.)

GONZALES-CRN: 41020

Registration & Payment Deadline: Sept. 15 at Noon

Sept. 23-Feb. 5* • CRN: 41020 • Term: CE First Quarter 2025-2026
Tues. & Thurs. • 6-10 p.m.
VC Gonzales Center
Workforce Training Center, Room 204
*(Class will not be held Nov. 24-28 and Dec. 22-Jan 2.)

Electrical Level 2 - $900

ELPT 1020

Prerequisite: Successful completion of Electrical Level 1

This course is a study in alternating current; motors theory and application; circuit breakers and fuses; conductor installations, terminations and splices; conduit bending; grounding and bonding; pull and junction boxes. All course materials, including textbook, provided. 100 contact hours

VICTORIA-CRN: 44030

Registration & Payment Deadline: Aug. 11 at Noon

Aug. 18-Nov. 12* • CRN: 44030 • Term: CE Fourth Quarter 2024-2025
Mon. & Wed. • 6-10 p.m.
VC Emerging Technology Complex
Industrial Training Center, Room 221
*(Class will not be held Sept. 1.)

Electrical Level 3 - $900

ELPT 2005

Prerequisite: Successful completion of Electrical Level 2

This course is a study of the principles of operation of single-and three phase motors and transformers. Topics include ground fault, protective devises, short circuit, size overcurrent, transformer banking, and Wye and Delta connections. All course materials, including textbook, provided. 96 contact hours

VICTORIA-CRN: 44032

Registration & Payment Deadline: Aug. 11 at Noon

Aug. 19-Nov. 6 • CRN: 44032 • Term: CE Fourth Quarter 2024-2025
Tues. & Thurs. • 6-10 p.m.
VC Emerging Technology Complex
Industrial Training Center, Room 222

GONZALES-CRN: 41023

Registration & Payment Deadline: Sept. 15 at Noon

Sept. 23-Dec. 18* • CRN: 41023 • Term: CE First Quarter 2025-2026
Tues. & Thurs. • 1-5 p.m.
VC Gonzales Center
Workforce Training Center, Room 204
*(Class will not be held Nov. 24-28.)

CLASSES FILL QUICKLY
Register Now

Electrical Level 1

"Great class! Great instructor."
- Michael Thomas, Electrical Level 1 student

INDUSTRIAL TRADES

The schedule is subject to change including cancellation/postponement of classes. Visit VictoriaCollege.edu/CTECE for current information.

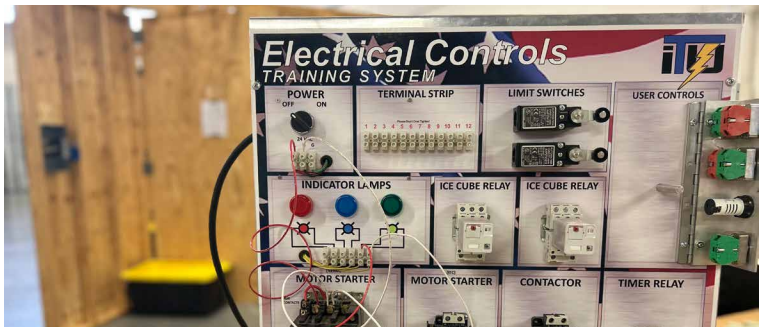

Electrical Level 4 - $900

ELPT 1041

Prerequisite: Successful completion of Electrical Level 3

This course provides an advanced study in load calculations–feeders and services; health care facilities; standby and emergency systems. Topics include advanced controls, fire alarm systems, HVAC controls; heat tracing and freeze protection; motor operation and maintenance; medium-voltage terminations/splices; specialty transformers. All course materials, including textbook, provided. 96 contact hours.

VICTORIA-CRN: 42002

Registration & Payment Deadline: Nov. 10 at Noon

Nov. 18-Feb. 26* • CRN: 42002 • Term: CE Second Quarter 2025-2026
Tues. & Thurs. • 6-10 p.m.
VC Emerging Technology Complex
Industrial Training Center, Room 222
*(Class will not be held Nov. 24-28 and Dec. 22-Jan. 2.)

GONZALES-CRN: 41037

Registration & Payment Deadline: Sept. 15 at Noon

Sept. 22-Dec. 17* • CRN: 41037 • Term: CE First Quarter 2025-2026
Mon. & Wed. • 1-5 p.m.
VC Gonzales Center
Workforce Training Center, Room 204
*(Class will not be held Nov. 24-28.)

Industrial Electrician Certified Performance Verification - $400

ELPT CE01

Prerequisite: Successful completion of Knowledge Verification for Industrial Electrician through the Industrial Merit Shop Education Foundation (IMSEF)

To take the written exam for Industrial Electrician Knowledge Verification, contact Shelley Callaway, Director of Education for IMSEF, at (361) 485-6839 or Shelley.Callaway@VictoriaCollege.edu.

Formerly known as the "Certified Plus" credential, the "Certified" credential establishes that an individual has reached the journey-level minimum competency for knowledge and performance. Successful certification requires you to pass the Knowledge Verified and Performance Verification assessments which results in you receiving wallet cards, a transcript, and a certificate.

Industrial Electrician Certified Performance Verifications will be scheduled on an as needed basis. Please contact (361) 582-2528 for scheduling options.

This course is offered at the VC Emerging Technology Complex, Industrial Training Center, Room 121. Course length will depend on experience level, with a maximum of 4 hours allowable.

Visible Emissions Training

Victoria College hosts Visible Emissions Observation Evaluation Training which includes Methods 9, 22, 203A, 203B, and 203C in the spring and fall.

Initial certifications and recertifications available.

Contact Nicole Uresti at (361) 582-2590 for details, including costs and upcoming dates.

OWN A SMALL BUSINESS?

You could get free training for your employees!

Through the Texas Workforce Commission's Skills for Small Business Program, small businesses (under 100 employees) can apply for funding to cover employee training at Victoria College. Whether you're training new hires or upskilling current staff, this program can help.

For details, contact Nicole Uresti at (361) 582-2590 or Nicole.Uresti@VictoriaCollege.edu.

*Students who have not paid in full by the **payment deadline** dates noted in the schedule will be dropped from the class.*

INDUSTRIAL TRADES

The schedule is subject to change including cancellation/postponement of classes. Visit VictoriaCollege.edu/CTECE for current information.

HEATING, VENTILATION, & AIR CONDITIONING NCCER

Heating, Ventilation, & Air Conditioning (HVAC) Level 1-$1,000

HART 1038

Prerequisite: Successful completion of NCCER Core Curriculum: Introductory Craft Skills (see page 15)

This introductory course covers heating, ventilation, and air conditioning (HVAC) principles. Topics include introduction to cooling and heating; basic electricity; air distributing systems; copper and plastic piping practices; soldering and brazing; trade mathematics; ferrous metal piping practices. All course materials, including textbook, provided. 108 contact hours.

VICTORIA-CRN: 41019

Registration & Payment Deadline: Oct. 27 at Noon
Nov. 4-Feb. 24* • CRN: 41019 • Term: CE First Quarter 2025-2026
Tues. & Thurs. • 6-10 p.m.
VC Main Campus
College Services & Training Building, Room 104-A
*(Class will not be held Nov. 24-28, Dec. 22-Jan. 2.)

GONZALES-CRN: 41024

Registration & Payment Deadline: Sept. 15 at Noon
Sept. 23-Jan.13* • CRN: 41024 • Term: CE First Quarter 2025-2026
Tues. & Thurs. • 6-10 p.m.
VC Gonzales Center
Workforce Training Center, Room 205
*(Class will not be held Nov. 24-28 and Dec. 22-Jan. 2.)

EPA Technician Certification-$175

HART 1091

Enrolled participants will receive instruction in compliance with the Federal Clean Air Act, Section 608, and will take the EPA Technician Certification Exam. Certification cards will be issued from ESCO Group to individuals who pass the exam. Exam fees are included in tuition. All participants are required to bring photo identification for testing. Participants who are seeking certifications for additional EPA types should bring a photocopy of their current EPA Certification card. HVAC Level 1 and/ or prior HVAC experience recommended. Workbook is included in tuition and will be provided upon registration. 10 contact hours

VICTORIA-CRN: 44026

Registration & Payment Deadline: May 27 at Noon
Jun. 2-4 • CRN: 44026 • Term: CE Fourth Quarter 2024-2025
Mon. & Wed. • 5-10 p.m.
VC Emerging Technology Complex
Conference and Education Center, Room 305

CLASSES FILL QUICKLY
Register Now

Heating, Ventilation, & Air Conditioning (HVAC) Level 2-$950

Page 11

HART 1005

Prerequisite: Successful completion of HVAC Level 1

This is an intermediate HVAC course. Topics include basic installation and maintenance practices; basic electronics; introduction troubleshooting control circuit, and gas heating and cooling; commercial airside systems chimneys, vents, and flues; air quality equipment; leak detection, evacuation, recovery, and charging; fiberglass and flexible duct systems. All course materials, including textbook, provided. 108 contact hours.

VICTORIA-CRN: 44031

Registration & Payment Deadline: Aug. 11 at Noon
Aug. 18-Nov. 19* • CRN: 44031 • Term: CE Fourth Quarter 2024-2025
Mon. & Wed. • 6-10 p.m.
VC Main Campus
College Services & Training Building, Room 104-A
*(Class will not be held Sept. 1.)

Heating, Ventilation, & Air Conditioning (HVAC) Level 3- $700

HART 2036

Prerequisite: Successful completion of HVAC Level 2

This is an advanced course covering the application of troubleshooting principles and the use of test instruments to diagnose air conditioning and refrigeration components and system problems including conducting performance tests. Topics include: use of refrigerants; compressors; expansion valves; refrigeration systems; types of hydronic heating and cooling systems; servicing various HVAC equipment; common water problems; electronic controls; and heat pumps. All course materials, including textbook, provided. 96 contact hours

VICTORIA-CRN: 42003

Registration & Payment Deadline: Nov. 17 at Noon
Dec. 1-Mar. 9* • CRN: 42003 • Term: CE Second Quarter 2025-2026
Mon. & Wed. • 6-10 p.m.
VC Main Campus
College Services & Training Building, Room 104-A
*(Class will not be held Dec. 22-Jan. 2 and Jan. 19.)

GONZALES-CRN: 41021

Registration & Payment Deadline: Sept. 15 at Noon
Sept. 22-Dec. 17* • CRN: 41021 • Term: CE First Quarter 2025-2026
Mon. & Wed. • 6-10 p.m.
VC Gonzales Center
Workforce Training Center, Room 205
*(Class will not be held Nov. 24-28.)

INDUSTRIAL TRADES

The schedule is subject to change including cancellation/postponement of classes. Visit VictoriaCollege.edu/CTECE for current information.

Heating, Ventilation, & Air Conditioning (HVAC) Level 4-$700

HART 2038

Prerequisite: Successful completion of HVAC Level 3

This is an advanced study of construction drawings. Topics include: Construction drawings and specifications; System balancing; energy conservation equipment; building management systems; system startup and shutdown; commercial and industrial refrigeration systems; and Alternative heating and cooling systems. All course materials, including textbooks, provided. 96 contact hours

VICTORIA-CRN: 44029

Registration & Payment Deadline: July 28 at Noon

Aug. 5-Oct. 23 • CRN: 44029 • Term: CE Fourth Quarter 2024-2025
Tues. & Thurs. • 6-10 p.m.
VC Main Campus
College Services & Training Building, Room 104-A

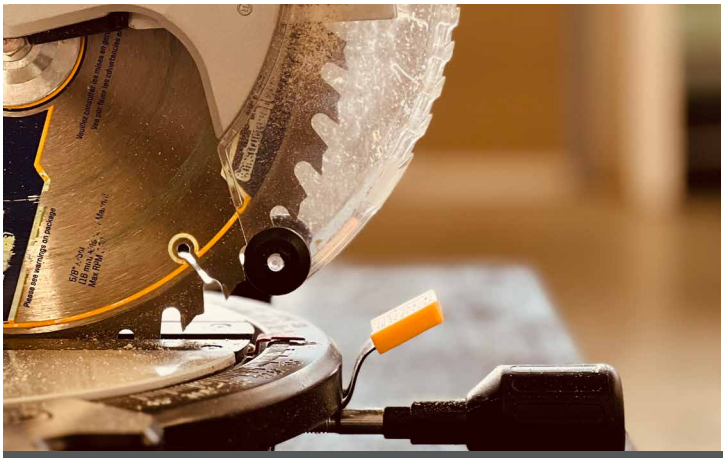

CUSTOMIZED INDUSTRIAL TRAINING

Assembly • Fire Extinguisher • Forklift
Scaffold Training • Lean Manufacturing
Safety & Accident Prevention • and more

(See page 30 for details)

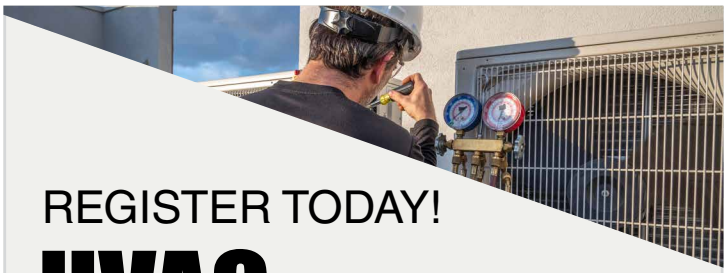

REGISTER TODAY!

HVAC

NCCER Core Curriculum Course Required (Page 15) •
Financial Assistance Available •
Gonzales Classes Begin in September •
Victoria Classes Begin in November. •

SALARY

$34,000-
$48,000

DID YOU KNOW?

Air conditioning was invented in 1902 to control humidity in a printing plant, not for comfort!

HVAC Level 4

"Class was great, learned a lot and bettered my understanding on HVAC. Amazing instructor. Dean is very knowledgeable!"
- Jorge Aguillon, HVAC Level 4 student

*Students who have not paid in full by the **payment deadline** dates noted in the schedule will be dropped from the class.*

INDUSTRIAL TRADES

The schedule is subject to change including cancellation/postponement of classes. Visit VictoriaCollege.edu/CTECE for current information.

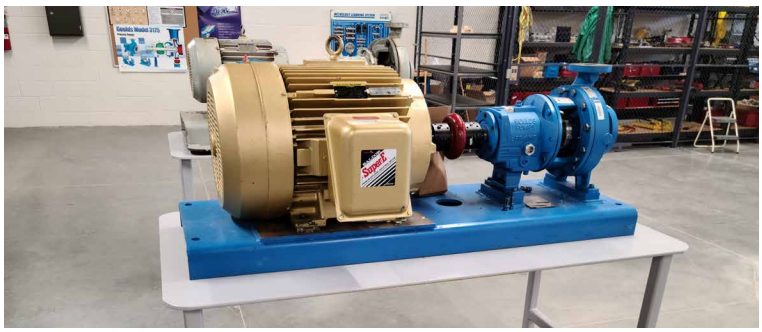

MILLWRIGHT

NCCER

Millwright Level 1/2 Combo-$1,400

MCHN 1023/1029

Page 11

Prerequisite: Successful completion of NCCER Core Curriculum: Introductory Craft Skills (see page 15)

This course provides an introductory study of millwright; orientation to the trade; millwright hand tools; fasteners and anchors; Gaskets and O-Rings; basic layout; and Oxyfuel Cutting. This course also provides an intermediate study of millwright; intermediate trade math; field sketching; intermediate blueprint reading; millwright power and specialty tools; setting base and soleplates; and introduction to bearings. All course materials, including textbook, provided. 136 contact hours

VICTORIA-CRN: 41013/41014

Registration & Payment Deadline: Sept. 15 at Noon

Sept. 22-Feb. 9* • CRN: 41013/41014 • Term: CE First Quarter 2025-2026
Mon. & Wed. • 6-10 p.m.
VC Emerging Technology Complex
Industrial Training Center, Room 225
*(Class will not be held Nov. 24-28, Dec. 22-Jan. 2, and Jan. 19.)

Millwright Certified Performance Verification-$800

MCHN 2009

Prerequisite: Successful completion of Knowledge Verification for Millwright through the Industrial Merit Shop Education Foundation (IMSEF)

To take the written exam for Millwright Knowledge Verification, contact Shelley Callaway, Director of Education for IMSEF, at (361) 485-6839 or Shelley.Callaway@VictoriaCollege.edu.

Formerly known as the "Certified Plus" credential, the "Certified" credential establishes that an individual has reached the journey-level minimum competency for knowledge and performance. Successful certification requires you to pass the Knowledge Verified and Performance Verification assessments which results in you receiving wallet cards, a transcript, and a certificate.

Millwright Certified Performance Verifications will be scheduled on an as needed basis. Please contact (361) 582-2528 for scheduling options.

This course is offered at the VC Emerging Technology Complex, Industrial Training Center, Room 121. Course length will depend on experience level, with a maximum of 10 hours allowable.

ASK US TODAY!

MILLWRIGHT

NCCER Core Curriculum Course Required (Page 15) •
Financial Assistance Available •
Next Step: Millwright Level 1/2 Combo Course •

SALARY

$44,000-
$57,000

DID YOU KNOW?

Millwrights built water mills that powered cities during the industrial revolution.

CLASSES FILL QUICKLY
Register Now

INDUSTRIAL TRADES

The schedule is subject to change including cancellation/postponement of classes. Visit VictoriaCollege.edu/CTECE for current information.

PLUMBING

NCCER

Plumbing Level 1-$1,400

$ Page 11

PFPB 1013

Prerequisite: Successful completion of NCCER Core Curriculum: Introductory Craft Skills (see page 15)

This course provides an introduction to the Plumbing trade; introduction to the plumbing profession, safety, and tools; introduction to plumbing math and drawings; plastic and copper pipe and fittings; cast iron and carbon steel pipe and fittings; introduction to fixtures and faucets; DWV systems; and water distribution systems. All course materials, including textbook, provided. 128 contact hours

VICTORIA-CRN: 41018

Registration & Payment Deadline: Sept. 15 at Noon

Sept. 23-Jan. 29* • CRN: 41018 • Term: CE First Quarter 2025-2026
Tues. & Thurs. • 6-10 p.m.
VC Liberty Street Industrial Training Center
*(Class will not be held Nov. 24-28 and Dec. 22-Jan. 2.)

REGISTER TODAY!

PLUMBING

NCCER Core Curriculum Course Required (Page 15) •
Financial Assistance Available •
Classes Begin in September. •

SALARY

$37,000-$53,000

DID YOU KNOW?

Roman aqueducts brought fresh water into cities from 60 miles away, thanks to early plumbers.

POWER LINE WORKER

NCCER

$ Page 11

Power Line Worker Level 1 - $925

ELPT 1021 / LNWK 1011

Prerequisite: Successful completion of NCCER Core Curriculum: Introductory Craft Skills (see page15)

This course provides an introduction to the Power Line Worker trade. Key content includes: Power Line Worker Safety, Introduction to Electrical Circuits, Introduction to Electrical Theory, Climbing Wooden Poles, Climbing Structures Other Than Wood, Tools of the Trade, Aerial Framing, Utility Service Equipment, Rigging, Setting and Pulling Poles, Trenching, Excavating, and Boring Equipment, and Introduction to Electrical Test Equipment. Textbook and hardhat included. 136 contact hours

View the power line worker course requirement packet at https://bit.ly/4jYdoRu. Students must purchase some tools and supplies and will be required to pass a criminal and driving record background check. Interested individuals must submit the completed course requirement packet to be considered for enrollment.

Online registration will be available after course requirements are satisfied.

VICTORIA-CRN: 41015/41016

Registration & Payment Deadline: Sept. 15 at Noon

Sept. 22-Dec.17* • CRN: 41015/41016 • Term: CE First Quarter 2025-2026
Mon. & Wed. • 6-10 p.m.
Additional 5 Saturdays from 8 a.m.-5 p.m. required
VC Emerging Technology Complex
Industrial Training Center, Room 222
*(Class will not be held Nov. 24-28.)

In Partnership with

Victoria Electric Cooperative
Your Touchstone Energy® Cooperative

Class A CDL

Electric Cooperatives encourage Lineworker candidates to obtain their Class A CDL prior to employment.

Students are encouraged to inquire with potential employers to determine hireability. Learn more about the Truck Driving on page 28.

*Students who have not paid in full by the **payment deadline** dates noted in the schedule will be dropped from the class.*

INDUSTRIAL TRADES

The schedule is subject to change including cancellation/postponement of classes. Visit VictoriaCollege.edu/CTECE for current information.

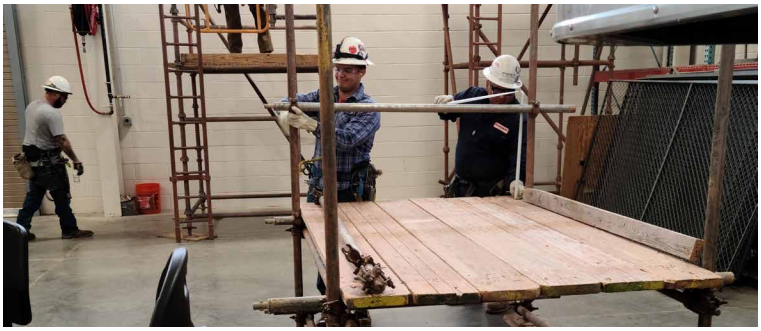

SCAFFOLDING

NCCER

Scaffolding Certified Performance Verification-$250

Page 11

CBFM CE01

Prerequisite: Successful completion of Knowledge Verification for Scaffolding through the Industrial Merit Shop Education Foundation (IMSEF).

To take the written exam for Scaffolding Knowledge Verification, contact Shelley Callaway, Director of Education for IMSEF, at (361) 485- 6839 or Shelley.Callaway@VictoriaCollege.edu.

Formerly known as the "Certified Plus" credential, the "Certified" credential establishes that an individual has reached the journey-level minimum competency for knowledge and performance. Successful certification requires you to pass the Knowledge Verified and Performance Verification assessments which results in you receiving wallet cards, a transcript, and a certificate.

Scaffolding Certified Performance Verifications will be scheduled on an as needed basis. Minimum class size is 2 participants. Please contact (361) 582-2528 for scheduling options.

This course is offered at the VC Emerging Technology Complex, Industrial Training Center, Room 121. Course length will depend on experience level, with a maximum of 7 hours allowable.

WELDING

NCCER

Welding Level 1-$2,000

Page 11

WLDG 1007

Prerequisite: Successful completion of NCCER Core Curriculum: Introductory Craft Skills (see page15)

This course provides an introductory study of basic welding processes. Course topics include: Welding Safety, Oxyfuel Cutting, Plasma Arc Cutting, Air Carbon Arc Cutting and Gouging, Base Metal Preparation, Weld Quality, SMAW — Equipment and Safety, Shielded Metal Arc Electrodes, SMAW — Beads and Fillet Welds, Joint Fit-Up and Alignment, SMAW — Groove Welds and Backing, and SMAW — Open V-Groove Welds. Textbook and tool kit included.

Students will be required to provide personal protective equipment (Access the list at https://bit.ly/3F42lrb). 144 contact hours

GONZALES-CRN: 41036

Registration & Payment Deadline: Sept. 15 at Noon

Sept. 23-Feb 12* • CRN: 41036 • Term: CE First Quarter 2025-2026
Tues. & Thurs. • 6-10 p.m.
VC Gonzales Workforce Training Center, Room 206
*(Class will not be held Nov. 24-28 and Dec. 22-Jan. 2.)

INDUSTRIAL TRADES

The schedule is subject to change including cancellation/postponement of classes. Visit VictoriaCollege.edu/CTECE for current information.

Warehouse Vehicle Operations - $350

OSHT 1010

Page 11

This course will provide safety and operational training as well as hands-on practice in the use of forklifts, order pickers, reach trucks, and tuggers in a mock warehouse training environment. Instruction will cover vehicle types and the specific aspects of each; health & safety related to the operation of each type of equipment; how to perform pre-user checks; maneuvering exercises; driving; testing vehicle controls; lifting loads; operator risk assessment; and safe operating procedures. Successful trainees will be qualified in the operation of forklifts, order pickers, reach trucks, and tuggers by Health & Safety Training. All course materials provided. 24 contact hours

VICTORIA-CRN: 44027
Registration & Payment Deadline: May 27 at Noon
June 3-12 • CRN: 44027 • Term: CE Fourth Quarter 2024-2025
Tues.-Thurs. • 6-10 p.m.
VC Emerging Technology Complex
Conference & Education Center, Room 303

VICTORIA-CRN: 44028
Registration & Payment Deadline: June 30 at Noon
July 8-17 • CRN: 44028 • Term: CE Fourth Quarter 2024-2025
Tues.-Thurs. • 6-10 p.m.
VC Emerging Technology Complex
Conference & Education Center, Room 303

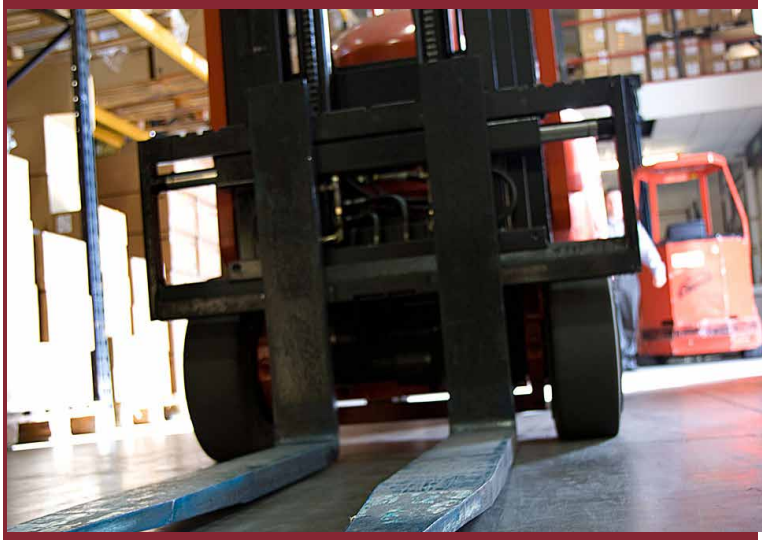

ARE YOU CERTIFIED?

ASE Certification verifies your technical knowledge in the automotive service industry.

Wear your credentials
{and pride} on your sleeve.

Victoria College is an approved testing center for ASE Certification Testing!

After registering for your exam at ASE.com, call (361) 582-2528 to schedule your testing appointment.

*Students who have not paid in full by the **payment deadline** dates noted in the schedule will be dropped from the class.*

PERSONAL ENRICHMENT

The schedule is subject to change including cancellation/postponement of classes. Visit VictoriaCollege.edu/CTECE for current information.

Ceramics-$200

ARTS CE03

Express yourself in a relaxed and creative atmosphere! Intermediate and advanced students may pursue independent projects with instructor guidance if requested. Some open studio time will be available. Students must be 18 years or older to attend. Students must furnish their own clay and tools. Clay will be available for purchase on the first day of class and the Victoria College Bookstore carries a pottery tool kit. Students should bring towels, a small bucket for water, and an apron (if desired). Space is limited. Facilitated by Gerry Bernhard, Owner of Santa Rosa Pottery. 48 contact hours

VICTORIA-CRN: 44045
Registration & Payment Deadline: Aug. 4 at Noon
Aug. 12-Oct. 2 • CRN: 44045 • Term: CE Fourth Quarter 2024-2025
Tues. & Thurs. • 5:30-8:30 p.m.
VC Fine Arts Studio, Room 113

VICTORIA-CRN: 41035
Registration & Payment Deadline: Oct. 6 at Noon
Oct. 14-Dec. 11 • CRN: 41035 • Term: CE First Quarter 2025-2026
Tues. & Thurs. • 5:30-8:30 p.m.
VC Fine Arts Studio, Room 113

Ceramics

"I really enjoyed this class & look forward to learning more techniques of ceramic – I felt accomplished with my 1st piece."
- *Richelle Pulido, Ceramics Student*

Can't find a time that works with your schedule?

Try an online course, page 32.

*Students who have not paid in full by the **payment deadline** dates noted in the schedule will be dropped from the class.*

Academy of Lifelong Learning (ALL)

ALL is a member-driven organization for active adults, offering classes and social activities for continued intellectual and personal growth.

DON'T MISS THIS OPPORTUNITY TO PARTICIPATE IN:

- Social activities that allow you to develop friendships with a diverse group of people
- Daytrips that offer new adventures
- Education & personal enrichment classes guided by instructors who represent a wide range of expertise
- Games, hobbies, and leisure learning activities that spark your interests

MEMBERSHIP OPTIONS

- Annual Membership: $80
- Spring & Summer Membership: $55
- Summer Membership: $20

Membership entitles you to participate in any of the ALL activities at no additional charge, with the exception of a few activities that have a supply or travel fee.

JOIN TODAY!

(361) 582-2520
WCE@VictoriaCollege.edu
VictoriaCollege.edu/ALL

Follow Us!
ALLVictoriaTX

VC Academy of Lifelong Learning
Emerging Technology Complex • Conference & Education Center
7403 Lone Tree Road • Victoria, TX 77905

VC VICTORIA COLLEGE

An Equal-Opportunity Institution

Travel with the Academy of Lifelong Learning

(361) 582-2520 • WCE@VictoriaCollege.edu

March 2026: Explore Tuscany

June 2026: Explore Switzerland, Austria & Bavaria

Sept./Oct. 2026: Explore the Best of Eastern Canadian Cities

Nov./Dec. 2026: Christmas on the Danube

TRANSPORTATION

The schedule is subject to change including cancellation/postponement of classes. Visit VictoriaCollege.edu/CTECE for current information.

Truck Driving – Class A & Class B CDL Training (Texas Specific)

Page 11

Prerequisites:

- **Valid Texas Class C Driver License**
- **Valid Texas Commercial Learner Permit (CLP) for the appropriate class (A or B) with no outstanding unpaid citations**
- **Medical Examiner's Certificate and Medical Report**
- **Ability to pass a DOT physical, drug, and alcohol assessment (coordinated by VC)**

Overview:
This course provides comprehensive training for individuals seeking a State of Texas Commercial Driver License (CDL) in either Class A or Class B. The course includes preparation for mastery of the CDL examination, general truck driving skills with hands-on components, and instruction coordinated with the Department of Transportation.

- **Class A CDL Training (***NEW - launching Night/Weekend classes in July 2025**)**
  - 200 contact hours
  - Tuition: $4,750
  - Prepares students to operate tractor-trailer combinations, with an emphasis on safe operation, vehicle inspection, and maneuvering in a variety of traffic situations and environments

- **Class B CDL Training (**NEW – launching in October 2025**)**
  - 100 contact hours
  - Tuition: $2,800
  - Focuses on the operation of single vehicles with a gross vehicle weight rating (GVWR) of 26,001 pounds or more, such as dump trucks and box trucks. Instruction covers essential safety practices, driving techniques, and regulatory compliance specific to Class B vehicles

The Truck Driving course prepares students for entry-level employment in the commercial driving industry. At the conclusion of the course, students will be able to demonstrate the safe operation of a commercial vehicle, perform required driving maneuvers, and comply with legal regulations. After earning ELDT certification, students will take the Commercial Driver License driving examination at the Department of Public Safety as a post-course requirement.

View the Truck Driving requirements, upcoming dates, registration information, FAQ's, and useful links at www.VictoriaCollege.edu/TruckDriving.

Online registration is unavailable for these classes. Contact the applicable individual below to complete the course requirements.

VC Emerging Technology Complex, Victoria, TX (Class A & B CDL)
Mary Hardy - (361) 485-6830 Mary.Hardy@VictoriaCollege.edu

VC Gonzales Center, Gonzales, TX (Class A CDL Only)
Melissa Robinson - (830) 672-6251 Melissa.Robinson@VictoriaCollege.edu

Basic Motorcycle Safety - $250

(includes cost of MSF ePackage 1 eCourse)

MBRC CE01

The Motorcycle Basic RiderCourse is designed for both the beginner rider and the experienced rider to sharpen existing skills and learn new ones. Special emphasis is placed on mastering full control of the motorcycle. The course also covers advanced physical and mental skills needed to ride the motorcycle safely, and defensive street riding strategies. Upon successful completion of the course, students are issued an MSB-8 certificate which should satisfy the Texas Department of Public Safety's written and driving exams for those 18 and over. Students less than 18 years of age will still need to take the TX DPS driving exam. Motorcycle is provided. Prior to class, students are required to complete the MSF online ePackage 1 eCourse. Cost of the eCourse is included in tuition. Classes fill quickly; early registration is encouraged. 12 contact hours.

Summer/Fall Course Dates:

June 14-15 *Class is full.*
June 21-22 *Class is full.*
July 5-6
July 12-13
July 19-20 *Class is full.*
Aug. 2-3 *Class is full.*
Aug. 16-17
Aug. 23-24
Sept. 6-7
Sept. 13-14 *Class is canceled.*
Sept. 20-21 *Class is full.*
Sept. 27-28
Oct. 4-5
Oct. 18-19
Oct. 25-26
Nov. 1-2

Class times
This course takes a full weekend to complete. Class meets Saturday 7:30 a.m-1:30 p.m. and Sunday 7:30 a.m.-1:30 p.m.

Location
This class is held at the VC Emerging Technology Complex, Industrial Training Center, Room 221 which is adjacent to the motorcycle riding range.

Online registration is unavailable for this course. Registration information can be found on our website at: www.VictoriaCollege.edu/MotorcycleSafety.

Motorcycle Safety

"Coach was very informative. I learned way more than expected in this course and believe it will greatly improve my ability to ride in a variety of situations. It opened my awareness and ability to analyze my driving behaviors."
- Nate Aguirre

CLASSES FILL QUICKLY
Register Now

Revised 09/09/2025

*Students who have not paid in full by the **payment deadline** dates noted in the schedule will be dropped from the class.*

VC Adult Education

Who's eligible? Individuals with basic education needs and 19 years old or older OR 16-18 years old under special provision.

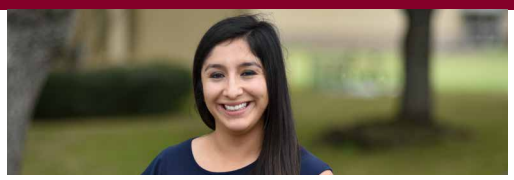

English as a Second Language (ESL)

- Reading/writing
- Speaking/listening
- Citizenship

Adult Basic Education

Adult Basic Education (ABE) classes include reading, writing, math, science, and social studies. Real-world life skills and job attainment, retention, and advancement.

High School Equivalency Preparation

Classes are offered in basic reading, writing, and math and also prepare you to take the GED. Classes are offered mornings and evenings, through face-to-face, virtual, or online learning.

MORE INFO

VictoriaCollege.edu/AdultEducation
(361) 573-7323

WORKING TOGETHER

Career & Technical Education-Continuing Education programs are registered with, approved by, or affiliated with the following:

BDI DataLynk
The CE Shop
The Center for Legal Studies (CLS)
Ed2Go
Environmental Protection Agency (EPA)
ESCO Institute
Health & Human Services (HHS)
Health & Safety Training
Industrial Merit Shop Education Foundation (IMSEF)
Motorcycle Safety Foundation (MSF)
National Center for Construction Education and Research (NCCER)
Prometric
Texas Department of Licensing and Regulations (TDLR)
Texas Department of Public Safety (DPS)
Texas Real Estate Commission (TREC)
Texas Workforce Commission
Victoria Electric Cooperative (VEC)
Workforce Solutions Golden Crescent

Meetings • Events • Conferences

for 1 to 500+ guests

ConferenceInVictoria.com

Employee Training

Developing talent within.

Business
- Accounting Basics
- Customer Service
- Managing Multiple Priorities
- Resolving Conflict

Computer
- Computer Literacy
- Microsoft Excel, Word, PowerPoint, Access, and Outlook
- QuickBooks

Health Careers
- Emergency Medical Services (ACLS, PALS, ITLS, EMR, and CPR)
- Medical Professional Development

Soft Skills
- Communication/ Interpersonal Skills
- Interacting with Others
- Leadership
- Decision Making
- Professionalism in the Workplace
- Responsibility

Industrial
- Fire Extinguisher
- Forklift
- Lean Manufacturing
- Safety & Accident Prevention
- Scaffold Training
- Truck Driving
- Visible Emissions
- Welding

Customized Training Areas

Victoria College trains all types of employees including front-line staff, middle management, and supervisors. From 1 person to groups of 35.

Scheduling is at your convenience, including nights, weekends, or early mornings. Training can be conducted at your location or at various Victoria College facilities.

Ask us about other training opportunities not listed.

Visit
Emerging Technology Complex
Conference & Education Center, Suite 309
7403 Lone Tree Road
Victoria, TX 77905

Call
Nicole Uresti
Contract Training Coordinator
(361) 582-2590

Email
Nicole.Uresti@VictoriaCollege.edu

OTHER TRAINING OPPORTUNITIES

The schedule is subject to change including cancellation/postponement of classes. Visit VictoriaCollege.edu/CTECE for current information.

Health Career Options

Electrocardiogram Technician
Medical Assisting
Medication Aide for Nurse Aide
Medication Aide Update
Nurse Aide
Pharmacy Technician
Phlebotomy
Veterinary Assistant

TO APPLY OR MORE INFO:
VictoriaCollege.edu/AHCE

EMS Training

Advanced Cardiac Life Support
First Aid, CPR, and AED
CPR Basic Life Support
Pediatric Advanced Life Support

TO APPLY OR MORE INFO:
VictoriaCollege.edu/CPRFirstAid

LAW ENFORCEMENT ACADEMY

DETAILS

- 18-week Day Academy (each fall and spring)
- Intense academic, physical fitness,and hands-on training

TO APPLY OR MORE INFO
VictoriaCollege.edu/LawEnforcement
(361) 572-6426.

ed2go

In partnership with Ed2Go, Victoria College provides the following online classes and more!

Use Your Time to Learn Online

Learn from the Comfort of Home.

Our **Fundamentals** online courses are informative,fun, convenient, and highly interactive. We focus on creating warm, supportive communities for our learners.

Complete any of these courses entirely from your home or office and at any time of the day or night.

Prices start as low as: $145

ILC Instructor-Led Courses - Monthly sessions

SPT Self-Paced Tutorials - Start today and study on your own schedule

Enroll Now!

INSTRUCTOR LED AND SELF-PACED COURSES

ONLINE COURSES

Accounting Fundamentals
Gain a marketable new skill by learning the basics of double-entry bookkeeping, financial reporting, and more. ILC SPT

Getting Started with Google Workspace
Get started with Google Workspace by learning the basics of nine key Google apps: Gmail, Docs, Sheets, Slides, Drive, Contacts, Calendar, Meet, and Chat. ILC SPT

Introduction to Microsoft Excel 2019
If you work with data of any kind, knowing how to create a spreadsheet is key to effectively managing and organizing information. This course will introduce you to Microsoft Excel 2019 and teach you how to use this powerful software. ILC SPT

Introduction to Quickbooks Online
Learn to use QuickBooks Online to record income and expenses; enter checks and credit card payments; track your payables, inventory, and receivables; and much more. ILC SPT

A to Z Grantwriting
This course provides students with the hands-on experience and knowledge they need to successfully begin writing grant proposals, including real-world scenarios, and the opportunity to improve their work by reviewing previous grant proposals completed by peers. ILC

Introduction to Artificial Intelligence
Gain a foundational knowledge of the science behind creating computer systems that can perform tasks typically requiring human intelligence in this introductory artificial intelligence (AI) course. ILC SPT

Fundamentals of Technical Writing
Learn the skills you need to succeed in the well-paying field of technical writing. ILC SPT

Certificate in Food, Nutrition, and Health
A holistic overview of current food and nutrition issues and their impact on physical, social, emotional, and spiritual health. ILC SPT

Speed Spanish
Students will immediately start creating sentences and conversations in Spanish. Each lesson will introduce new techniques to increase fluency quickly and allow you to start speaking Spanish right away. ILC SPT

Discover Sign Language
Learn how to take better pictures by understanding your camera and how to use it in a variety of situations. ILC SPT

Secrets to Better Photography
Learn how to take better pictures by understanding your camera and how to use it in a variety of situations. ILC SPT

www.Ed2Go.com/Victoria
(361) 582-2528

032017

These and many other online courses to choose from

The CE Shop
INNOVATING CAREER EDUCATION

PRE-LICENSING | EXAM PREP | POST-LICENSING | CONTINUING EDUCATION | UPGRADE YOUR LICENSE

THERE'S NO REASON NOT TO START

A BRILLIANT CAREER IN REAL ESTATE

The CE Shop has everything you need to begin your new journey into the real estate industry.

When you sign up with The CE Shop, you're enrolling in an award-winning real estate education. They provide many different course packages that meet your budget and include the exact how-to steps for getting licensed. Whatever your needs are, The CE Shop makes your career transition a seamless one.

Take the risk out of starting in a new field and dive into your new real estate career with confidence. Enroll with The CE Shop today at

VictoriaCollege.TheCEShop.com

- Free 5-Day Trial That Requires No Credit Card or Financial Investment
- 30-Day Return Policy That Fully Refunds Your Purchase
- Pass or Don't Pay Guarantee Covers the Cost of Your Exam if You Don't Succeed*
- 100% Online Courses Provides Convenience and Flexibility When It Comes to Your Busy Schedule

*See terms and conditions for details.

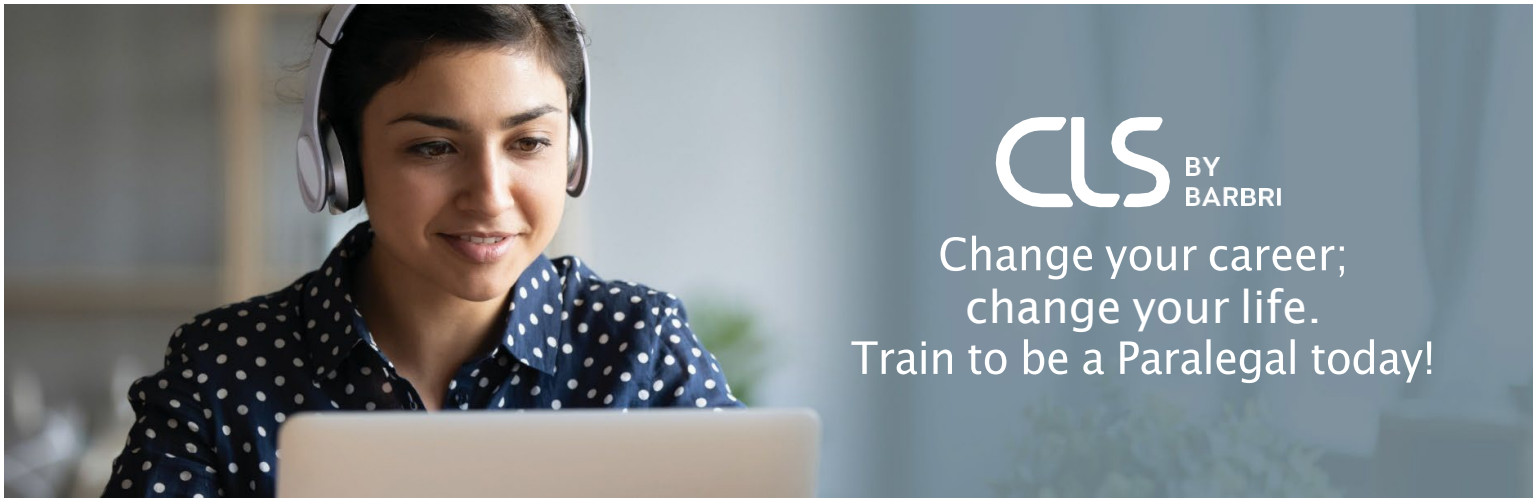

Top 6 reasons to enroll

1 Affordable
Our courses are among the most affordable in the industry, and payment options are available.

2 Flexible
Continue your education when and where it works best for your schedule and lifestyle.

3 Credible
Earn a certificate from the accredited college or university of their choice and an official digital badge.

4 Experienced
For over 40 years, our courses have been taught by practicing legal professionals.

5 Professional
CLS by BARBRI graduates thousands of job-ready legal support professionals every year.

6 Leadership
We are proud to be part of BARBRI Global. The premier provider of practical legal education in the world.

Paralegal Certificate Course©

14 weeks | Starting at $2,095

This course will provide you with comprehensive knowledge of the American judicial system. But, more importantly, it also teaches you practical skills including how to assist trial attorneys, interview witnesses, investigate complex fact patterns, research the law, and assist in preparing cases for courtroom litigation.

For those looking for a challenging career in a growing market, now is the time to invest in your future, and start your career as a paralegal professional. This course will provide you with the training you need to be ready to work as a paralegal in a variety of industries. In addition to a Certification of Completion, you will earn a digital badge upon successful course completion.

2021-53 | 11.10.21

Other Affordable Courses

Advanced Legal Research & Writing • $995
Employment Law • $1,105
Legal Investigation • $995
Legal Nurse Consultant • $1,295
Legal Secretary • $1,095
Medical Professional Legal Consultant • $1,295

Upcoming Course Dates:
June 30-Aug. 15, 2025
Aug. 25-Oct. 10, 2025
Oct. 20-Dec. 5, 2025

VICTORIA COLLEGE
Est. 1925

We're ready to help you achieve you career goals and increase your earning potential.
1.800.522.7737 | info@legalstudies.com | www.legalstudies.com/vendor/victoria/

Kids College

In Partnership with Fastforward Kids

REGISTRATION
VictoriaCollege.edu/KidsCollege
(361) 485-6830 • Mary.Hardy@VictoriaCollege.edu

Early registration is encouraged. Limited space available.

LEGO ENGINEERING

presented by Fastforward Kids

$98 per camp (4 days)

June 23-26, 2025
Victoria College
Emerging Technology Complex, Room 306

Camp 1: 9-11 a.m. • Ages 6-7
Camp 2: 11:30 a.m.-1:30 p.m. • Ages 8-12
Camp 3: 2-4 p.m. • Ages 8-12

Young builders will experience a creative, engineering environment and will have opportunities for hands-on construction with Lego kits not found in stores. Under the guidance of a Texas certified educator along with detailed technical plans to follow, students will build robots, traffic lights, race cars, four-by-four trucks, cranes, pulleys, levers, and more during this energized week of discovery with Legos! Motivated by fun, creativity, and success, builders will expand their knowledge of math, science, and STEM technology in an exploratory hands-on cooperative environment.

VICTORIA COLLEGE

Bloom Beyond Expectation

BUSINESS & TECHNOLOGY

- Computer Literacy
- Microsoft Excel
- Microsoft Word
- QuickBooks

CUSTOMIZED TRAINING

- Business & Technology
- Soft Skills
- Industrial

INDUSTRIAL TRADES

- Carpentry
- Electrical
- Heating, Ventilation, & Air Conditioning (HVAC)
- Millwright
- Pipefitting
- Plumbing
- Power Line Worker
- Scaffolding
- Welding

TRANSPORTATION

- Motorcycle Safety
- Truck Driving (CDL)

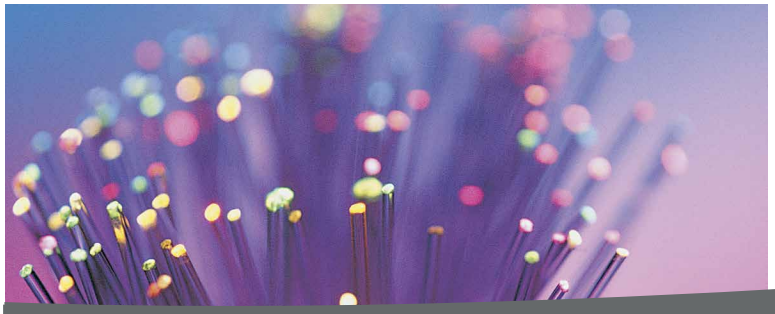

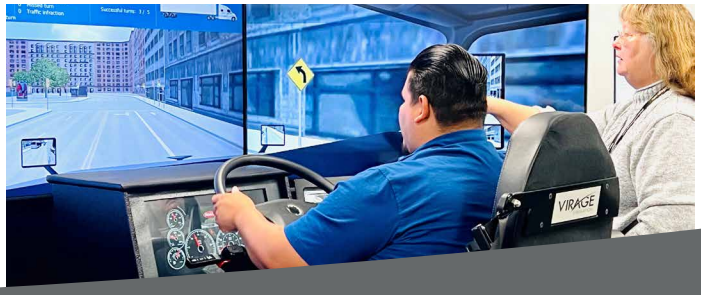

Victoria College
Career & Technical Education-Continuing Education

Emerging Technology Complex
Conference and Education Center, Ste 309
7403 Lone Tree Road • Victoria, TX 77905

(361) 582-2528 • VictoriaCollege.edu/CTECE

VC VICTORIA COLLEGE Est. 1925