



## WORKFORCE & CONTINUING EDUCATION

### MOTORCYCLE BASIC RIDERCOURSE

#### ADMISSION REQUIREMENTS

1. Basic motorcycle operator training courses are open to any person who is:
  - a) physically and mentally capable of being licensed in Texas as a motorcycle operator; and
  - b) at least 15 years old on the day the course begins.
2. A person who is 15 years old but is less than 18 years old may not enroll into a basic motorcycle operator training course unless he or she can present the proper driver education form verifying successful completion of the classroom portion phase of driver education, has a Class C learner license or an unrestricted Class C, or higher, driver license.
3. A person who is 18 years old or older may not enroll into a basic motorcycle operator training course unless he or she has a picture identification to confirm his or her identity.
4. A person who is unable to balance and ride a bicycle may not enroll into a basic motorcycle operator training class.
5. All students must complete the MSF *eCourse* online module, print a copy of the certificate of completion, and submit the certificate to the instructor on the first day of class. The certificate may also be emailed to [Mary.Hardy@victoriacollege.edu](mailto:Mary.Hardy@victoriacollege.edu) prior to the beginning of the course. A Coupon Code for the *eCourse* will be emailed to students following registration.

#### STUDENT EQUIPMENT REQUIREMENTS

##### **Helmet**

Helmets are provided. Student may use their own helmet if it meets the Department of Transportation (DOT) standards.

##### **Eye Protection**

Students should furnish own eye protection if possible. Face shield on personal helmet is ideal. Corrective lenses and sunglasses acceptable. Limited eye protection available on request.

##### **Clothing**

Long sleeve shirt and/or jacket and long pants are **required!** All skin between neck and ankles must be **covered!**

##### **Gloves**

Students are **required** to furnish their own full-fingered gloves. Leather gloves with insulation appropriate for weather conditions is recommended. However, any full fingered gloves of reasonable protective material is acceptable (Instructor's judgment is final).

##### **Footwear**

Sturdy shoes/boots that cover the ankle and provide slip resistant footing is required and must be furnished by the students! High top athletic shoes with padded sides of leather or simulated leather are acceptable. Canvas or cloth top shoes **are not** acceptable.

#### TIME

**Saturday 7:30am-5pm**

**Sunday 8am-5pm**

#### LOCATION – 7403 Lone Tree Road, Victoria, TX 77905

Emerging Technology Complex, Industrial Training Center, Room 221

**PLEASE NOTE: Students are encouraged to bring water or Gatorade, particularly during the warm months.**



**WORKFORCE AND CONTINUING EDUCATION**

**MOTORCYCLE BASIC RIDERCOURSE  
REGISTRATION FORM**

Please indicate below the date of the class for which you are registering:

\_\_\_\_\_  
(Date)

Email Address \_\_\_\_\_

Last Name \_\_\_\_\_ First \_\_\_\_\_ Middle Initial \_\_\_\_\_ SSN \_\_\_\_\_

Date of Birth \_\_\_\_\_ Sex \_\_\_\_\_ County of Residence \_\_\_\_\_

Mailing Address \_\_\_\_\_ City \_\_\_\_\_ State \_\_\_\_\_ Zip Code \_\_\_\_\_

Home Phone # \_\_\_\_\_ Work Phone # \_\_\_\_\_ Employer \_\_\_\_\_ Job Title \_\_\_\_\_

Texas Department of Public Safety forms are required prior to start date or students cannot attend class. Registration is not guaranteed until tuition is paid.

**Refund Policy**

The Refund Policy for this class coincides with the standards for all of Victoria College Workforce & Continuing Education courses. No refunds will be issued for students failing to show up for class or arriving late.

To complete the course, riders must pass a knowledge and skill test. While many students pass on their first attempt, it is not uncommon for some students to repeat the course. Tuition will be charged for repeating the course.

Prior to the class start date, students are required to complete the MSF 3-hour, online *eCourse*. A certificate of completion for the online course must be printed and presented to the instructor on the first day of class. Students may also email the certificate to [Mary.Hardy@victoriacollege.edu](mailto:Mary.Hardy@victoriacollege.edu) prior to class. The date on the certificate must be within 30 days of the first day of class. Students that fail to provide a hard copy of the certificate of completion will not be allowed to attend the course.

Classes will be held rain or shine. The instructor may cancel class if he deems it necessary in the event of dangerous weather conditions.

\_\_\_\_\_  
Student Signature

\_\_\_\_\_  
Date

Please sign here indicating that you have read and understand the above statements and understand the admission and equipment requirements.



**TEXAS DEPARTMENT OF PUBLIC SAFETY  
Motorcycle Operator Training Program  
Student Information**



Both sections of this form must be completed and signed prior to your first class. Your RiderCoach will collect it during the first session. Participants under 18 years of age must have this form signed by a parent or guardian in person at the training location or must be notarized. If you fail to do so, you will not be allowed to participate in the course.

Name: \_\_\_\_\_  
(First) (MI) (Last)

Address: \_\_\_\_\_  
(Street) (City) (Zip) (County)

Daytime Phone: (\_\_\_\_) \_\_\_\_\_ Email: \_\_\_\_\_

Date of Birth: \_\_\_\_\_ Driver License Number: \_\_\_\_\_ State of: \_\_\_\_\_

Emergency Contact: \_\_\_\_\_  
(Name) (Relationship) (Phone)

Today's presentation is being made with materials supplied by the Motorcycle Safety Foundation and the Texas Department of Public Safety as a public service. This does not imply any endorsement by MSF or the DPS of the sponsors or any other sponsors, supporting organizations, equipment, motorcycles or other materials involved in the presentation of a RiderCourse. Our aim is to expose you to ways to ride more safely. While we cannot and will not assume responsibility for the safe operation of your motorcycle, it is our hope that by presenting responsible viewpoints on safety we will expose riders and the general public to proper and prudent motorcycle operation. As a participant, you are responsible for your own learning - we cannot learn for you. **We're here to assist your learning, we cannot guarantee it or put it to use.**

I recognize and understand the risk involved in learning to ride, and riding a motorcycle, I acknowledge that risk by signing the Motorcycle Safety Course Waiver & Indemnification Form. I understand that my performance will be evaluated and that I must satisfactorily complete each training phase before advancing to the next level. Should a RiderCoach determine that I am a danger to my classmates, or myself, I will not be allowed to continue the course. I understand that this decision is for my safety and the safety of others and I will abide by the decision of the RiderCoach. I acknowledge that if my lack of progress impedes or interferes with the class that I may not be allowed to continue the class. To receive the Motorcycle Operator Training Course Completion Card, I must demonstrate competent motorcycle operation; if applicable, by attaining acceptable scores on the skill evaluation and the knowledge test. Failure of the knowledge test or the on-cycle evaluation or not satisfactorily completing a phase of the course is considered a failure for the entire course. **Refunds for persons failing or being dismissed from the course are at the discretion of the sponsor.**

**Check All That Apply**

- I am **NOT** under the care of a physician, or taking medication, either of which may affect my ability to ride during this course.
- I am under the care of a physician, but I have made the decision that I am able to ride. I accept full responsibility for this decision.
- I am taking medication, but I have made the decision that I am able to ride. I accept full responsibility for this decision.

**NOTE TO THE STUDENT:** If you have physical limitations or are on medication, please be aware that the course is strenuous and physically demanding. If you have a heart condition, are prone to dizziness, or have a physical or mental condition which may adversely affect your performance, we advise against participating in the class. You are responsible for your own decision to participate. If your condition adversely affects your performance, our RiderCoaches will ask you to leave the class.

All students are required to be on time for each class session. All students are expected to participate fully in each and every exercise and to follow the directions of the RiderCoach. Tardiness, absence from any part of the course, or failure to follow the direction of the RiderCoach may result in dismissal from the course.

**By signing this document, I hereby agree to follow all the rules and regulations of the program and that all information provided by me is true and correct.**

Print Your Name: \_\_\_\_\_ Signature: \_\_\_\_\_ Date: \_\_\_\_\_

Signature of parent or legal guardian: \_\_\_\_\_  
(Only if student is under 18 years old)

\_\_\_\_ I request to use my personal motorcycle for the Motorcycle Operator Training Course and I accept responsibility for any damages incurred as a result.

**SAFETY COURSE -- GENERAL RELEASE, WAIVER & INDEMNIFICATION AGREEMENT** rev. 03/20

In consideration for \_\_\_\_\_, the Motorcycle Safety Foundation, Inc. ("MSF"), the training sponsor, the owner of the training motorcycle and premises upon which training occurs, including each of their affiliates, subsidiaries, members, employees, officers, coaches, instructors, aides, and/or agents (the "Released Parties"), furnishing services, equipment, and/or curriculum and permitting the undersigned to participate in this Motorcycle Safety Course (the "Course"), the undersigned Participant agrees to all of the following:

Participation in the Course requires physical stamina, motor coordination, and mental alertness. I hereby attest that I have no known physical or mental limitations and have not used any form of alcohol, or prescription or non-prescription drugs that could impair my performance in the Course. Participants under 18 years of age must have this form signed by a parent or guardian IN PERSON at the training location, or this form must be NOTARIZED.

I fully understand and acknowledge that (a) this Agreement is intended to be as broad and inclusive as permitted by the laws of the State in which the Course is conducted; (b) if any portion of this Agreement is for any reason held invalid or legally unenforceable, then the balance shall, notwithstanding, continue in full force and legal effect; and (c) I have had the opportunity to ask any questions about this Agreement and I fully understand its terms and meaning.

**READ CAREFULLY: THIS IS A GENERAL RELEASE, WAIVER, ASSUMPTION OF RISK & COVENANT NOT TO SUE**

I fully understand and agree that: (a) there are **DANGERS AND RISKS OF INJURY, DAMAGE, OR DEATH** that exist in my participation in the Course and use of motorcycles and motorcycling equipment ("Motorcycling Activities"); (b) my participation in the Course and Motorcycling Activities may result in injury or illness including, but not limited to, **BODILY INJURY, DISEASE, STRAINS, FRACTURES, PARTIAL OR TOTAL PARALYSIS, OTHER AILMENTS THAT COULD CAUSE SERIOUS DISABILITY, AND DEATH**; (c) these risks and dangers may be caused by negligence of Released Parties, other Course participants, or others, and may arise from foreseeable or unforeseeable causes; and (d) by participating in the Course and Motorcycling Activities, **I, on behalf of myself, my personal representatives and my heirs, hereby knowingly and voluntarily assume all risks and all responsibility, and agree to release the Released Parties for any injuries, losses and/or damages**, including those caused solely or in part by negligence of the Released Parties or any other person. If I have brought a motorcycle or helmet to use in the Course, this Agreement applies to any damage that occurs to or from my motorcycle or helmet during the Course.

I fully understand and agree that, on behalf of myself, my personal representatives and my heirs, I hereby covenant not to sue, and am relinquishing any and all rights I now have or may have in the future to sue the Released Parties for any and all injury, damage, or death, whether known or unknown, that I may suffer arising from the Course, or from motorcycle riding or its equipment, including claims based on the Released Parties' negligence.

**I HAVE READ THIS AGREEMENT AND BY SIGNING BELOW I AGREE TO THE ABOVE TERMS, AND TO ASSUME ALL RISKS AND RELEASE THE ABOVE-NAMED RELEASED PARTIES FROM LIABILITY FOR PERSONAL INJURY, PROPERTY DAMAGE OR WRONGFUL DEATH CAUSED BY NEGLIGENCE OR ANY OTHER CAUSE.**

\_\_\_\_\_  
Participant Name (Printed) – First, Middle, Last                      License or ID# and State                      Participant Signature

\_\_\_\_\_  
Date – MM/DD/YYYY    Parent/Legal Guardian signature, if Participant under 18 yrs of age    Relationship                      License or ID# and State

**READ CAREFULLY: THIS IS AN INDEMNIFICATION AND HOLD HARMLESS AGREEMENT**

I, on behalf of myself, my personal representatives and my heirs, agree to hold harmless, defend, and indemnify the Released Parties from any and all claims, suits, or causes of action by any third parties, including Released Parties or other Course participants, for bodily injury, property damage, or other damages that may arise out of my use of motorcycles and motorcycle equipment or my participation in the Course, including claims arising from the negligence of Released Parties, other Course participants, or any other party.

**I HAVE READ THIS AGREEMENT AND BY SIGNING BELOW I AGREE TO THE ABOVE TERMS, AND TO ACCEPT LEGAL RESPONSIBILITY AND PAY FOR ANY LOSS FOR CLAIMS OR LAWSUITS AGAINST THE ABOVE-NAMED RELEASED PARTIES ARISING FROM MY PARTICIPATION IN THE COURSE.**

\_\_\_\_\_  
Participant Name (Printed) – First, Middle, Last                      License or ID# and State                      Participant Signature

\_\_\_\_\_  
Date – MM/DD/YYYY    Parent/Legal Guardian signature, if Participant under 18 yrs of age    Relationship                      License or ID# and State

## **MSF Basic *eCourse* Minimum System Requirements**

- Internet connection: Broadband connections work best. The MSF *eCourse* is video intensive.
- Browser support: Current versions of Chrome, Safari and Firefox are all supported. For Internet Explorer, version 10 or above is supported.
- Be sure JavaScript is enabled on your browser.
- The *eCourse* runs best on a desktop computer with at least 1024x768 resolution.
- The *eCourse* requires Adobe Flash so it will not work on an iPad.
- The *eCourse* is not optimized for mobile phones or tablets.
- You will need access to a printer at the end of the course to print a completion certificate. The certificate may also be emailed to [Mary.Pullin@victoriacollege.edu](mailto:Mary.Pullin@victoriacollege.edu).

## MSF Basic eCourse Enrollment Process

To get to the registration page of the MSF Basic eCourse, visit <http://msf-usa.org/>, click on “Digital” at the top of the page, then scroll down to the Basic eCourse and click on “Enroll Now”:

### MSF Basic eCourse



The Motorcycle Safety Foundation Basic eCourse is a highly interactive online program that provides riders of all skill levels with the basics of motorcycling. With integrated graphics, photos and video to help better illustrate the lessons, the \$19.99 program allows you to control the pace of your learning.

The Basic eCourse can help you determine whether motorcycling is actually a good personal fit. Although it's a key component of the Basic RiderCourse, it can be completed as an introductory stand-alone program without enrolling in a hands-on course.

*\*\*The MSF eCourses are NOT accepted as a license waiver by any state department of motor vehicles, or as a license to ride a motorcycle or a learner's permit.*

**Enroll Now**      Returning Students      More...

Fill out the Student Information as required. **\*\*Note:** The military fields are not required. If you are active duty military, filling out these fields are optional. However, if you choose to fill them out, then you must fill out all three: Military Branch, Military Status, and Military ID. **If you are not active duty military, please do not fill out these fields.**

#### Student Information

|                                    |                         |                                              |
|------------------------------------|-------------------------|----------------------------------------------|
| First Name <sup>1</sup>            | Middle Name             | Last Name <sup>1</sup>                       |
| Address <sup>1</sup>               |                         |                                              |
| Address2                           |                         |                                              |
| City <sup>1</sup>                  | State <sup>1</sup>      | Zip Code <sup>1</sup>                        |
| Country <sup>1</sup> United States |                         |                                              |
| Home Phone <sup>2</sup>            | Work Phone <sup>2</sup> | Mobile Phone <sup>2</sup>                    |
| Email Address <sup>1</sup>         |                         |                                              |
| Verify Email Address <sup>1</sup>  |                         |                                              |
| Gender                             | DOB <sup>1</sup>        | 1987                                         |
| Military Branch                    | Military Status         | Service Number (Optional. Last five digits.) |

#### Temporary Enrollee(s)

| Action                     | First Name | Last Name | DOB | Fees |
|----------------------------|------------|-----------|-----|------|
| No Pending Students Found. |            |           |     |      |

Total Amount Due: \$0.00

Gift card or promotional code:

Once you have filled in the “Student Information”, click on "Enroll Student" at the bottom of the page in the middle

**Student Information**

First Name<sup>1</sup>  Middle Name  Last Name<sup>1</sup>

Address<sup>1</sup>   
Address2

City<sup>1</sup>  State<sup>1</sup>  Zip Code<sup>1</sup>

Country<sup>1</sup>

Home Phone<sup>2</sup>  Work Phone<sup>2</sup>  Mobile Phone<sup>2</sup>

Email Address<sup>1</sup>   
Verify Email Address<sup>1</sup>

Gender  DOB<sup>1</sup>

Military Branch  Military Status  Service Number  (Optional. Last five digits.)

**Temporary Enrollee(s)**

| Action                     | First Name | Last Name | DOB | Fees |
|----------------------------|------------|-----------|-----|------|
| No Pending Students Found. |            |           |     |      |

**Total Amount Due:** \$0.00

Gift card or promotional code:

Once you have clicked on “Enroll Student”, you will notice your information appear just above the button in a small area called “Temporary Enrollee”. Once this occurs, then the Coupon Code field will activate and allow you to type in your code. **Make sure to enter the Coupon Code exactly as provided with no extra spaces in front of or after the code.** Caps sensitive, no spaces or dashes. Then click "Apply".

\*\*We use capital alphabetical letters in the codes. We do not use the number “zero”. So if you notice an “O” in your code, it is the capital letter “O”.

**Temporary Enrollee(s)**

| Action                                                                  | Name          | Address                      | DOB      | Fee(s)                   |
|-------------------------------------------------------------------------|---------------|------------------------------|----------|--------------------------|
| <input checked="" type="checkbox"/> <input checked="" type="checkbox"/> | Briana Schemm | 2 Jenner<br>Irvine, CA 92618 | 1/1/1987 | Basic eCourse<br>\$19.99 |

**Total Amount Due:** \$19.99

Gift card or promotional code:

Temporary enrollee successfully added. Temporary enrollees' seats are not reserved until the enrollment process is complete. Click 'Complete Registration' to continue the enrollment process or fill out the form again and Click 'Add Additional Student' to add additional temporary enrollees.

After clicking on “Apply”, the \$19.99 fee will re-total to \$0.00:

**Temporary Enrollee(s)**

| Action                                                                  | Name          | Address                      | DOB      | Fee(s)                                           |
|-------------------------------------------------------------------------|---------------|------------------------------|----------|--------------------------------------------------|
| <input checked="" type="checkbox"/> <input checked="" type="checkbox"/> | Briana Schemm | 2 Jenner<br>Irvine, CA 92618 | 1/1/1987 | Basic eCourse<br>Coupon: XXXXXXXXDEPO<br>\$19.99 |

**Total Amount Due:** \$0.00

Gift card or promotional code:

Click on "Complete Registration" to move forward to the next page:

| Temporary Enrollee(s)               |               |                              |          |                                       |                      |                                 |
|-------------------------------------|---------------|------------------------------|----------|---------------------------------------|----------------------|---------------------------------|
| Action                              | Name          | Address                      | DOB      | Fee(s)                                |                      |                                 |
| <input checked="" type="checkbox"/> | Briana Schemm | 2 Jenner<br>Irvine, CA 92618 | 1/1/1987 | Basic eCourse                         | Coupon: XXXXXXXXDEPO | \$19.99                         |
|                                     |               |                              |          | <input type="button" value="Remove"/> | Coupon: XXXXXXXXDEPO | (\$19.99)                       |
|                                     |               |                              |          |                                       |                      | <b>Total Amount Due:</b> \$0.00 |

Gift card or promotional code:

From here, you need to read the Motorcycle eCourse Waiver & Indemnification. Using the scroll-bar on the right side of the agreement, you must read through the agreement to the end to activate the first check-box underneath the agreement:

| Registration Information                                                                                                                                                          |               |                              |                                                                        |
|-----------------------------------------------------------------------------------------------------------------------------------------------------------------------------------|---------------|------------------------------|------------------------------------------------------------------------|
| <br>Motorcycle Safety Foundation eCourse<br>elearning.msf-usa.org<br>Course Type : Basic eCourse | Student(s)    |                              |                                                                        |
|                                                                                                                                                                                   | Name          | Address                      | Fee(s)                                                                 |
|                                                                                                                                                                                   | Kat Genovesio | 2 Jenner<br>Irvine, CA 92618 | Basic eCourse <del>XXXXXXXXXXXX \$19.99</del> \$0.00                   |
|                                                                                                                                                                                   |               |                              | Coupon Code: <input type="text"/> <input type="button" value="Apply"/> |

Motorcycle eCourse Waiver & Indemnification org. 01/13

-----

I. READ CAREFULLY: THIS SECTION IS A LEGAL RELEASE, ASSUMPTION OF RISK, WAIVER AND COVENANT NOT TO SUE AGREEMENT

In consideration of the Motorcycle Safety Foundation, the training sponsor and their members, employees, RiderCoaches, officers and/or agents (the "Safety Course Providers"),

I have read and agree to the above MSF agreement.  
(Scroll to the bottom of the agreement to enable the checkbox.)

I would like the Motorcycle Safety Foundation to contact me about other MSF rider education, training and safety programs.

**Total Amount Due:** \$0.00

Confirmation Email Address

Verify Confirmation Email Address

Click check on the box under the Agreement to verify that you have read and agree with the Agreement

AND PAY FOR ANY LOSS FROM CLAIMS OR LAWSUITS AGAINST THE ABOVE-NAMED SAFETY COURSE PROVIDERS ARISING FROM MY USE OF MOTORCYCLES. I have had the opportunity to ask any questions about the indemnification and hold harmless section and I understand its terms and meaning.

BY CLICKING ACCEPT, I AGREE TO BE BOUND BY THIS AGREEMENT

I have read and agree to the above MSF agreement.  
(Scroll to the bottom of the agreement to enable the checkbox.)

I would like the Motorcycle Safety Foundation to contact me about other MSF rider education, training and safety programs.

**Total Amount Due: \$0.00**

Confirmation Email Address

Verify Confirmation Email Address

Type your email address in both the "Confirmation Email Address" and Verify Confirmation Email Address" field, then click on "Completion Registration":

AND PAY FOR ANY LOSS FROM CLAIMS OR LAWSUITS AGAINST THE ABOVE-NAMED SAFETY COURSE PROVIDERS ARISING FROM MY USE OF MOTORCYCLES. I have had the opportunity to ask any questions about the indemnification and hold harmless section and I understand its terms and meaning.

BY CLICKING ACCEPT, I AGREE TO BE BOUND BY THIS AGREEMENT

I have read and agree to the above MSF agreement.  
(Scroll to the bottom of the agreement to enable the checkbox.)

I would like the Motorcycle Safety Foundation to contact me about other MSF rider education, training and safety programs.

**Total Amount Due: \$0.00**

Confirmation Email Address

Verify Confirmation Email Address

AND PAY FOR ANY LOSS FROM CLAIMS OR LAWSUITS AGAINST THE ABOVE-NAMED SAFETY COURSE PROVIDERS ARISING FROM MY USE OF MOTORCYCLES. I have had the opportunity to ask any questions about the indemnification and hold harmless section and I understand its terms and meaning.

BY CLICKING ACCEPT, I AGREE TO BE BOUND BY THIS AGREEMENT

I have read and agree to the above MSF agreement.  
(Scroll to the bottom of the agreement to enable the checkbox.)

I would like the Motorcycle Safety Foundation to contact me about other MSF rider education, training and safety programs.

**Total Amount Due: \$0.00**

Confirmation Email Address

Verify Confirmation Email Address

The following screen will provide you with your eCourse account information. This will show your Username (which is the email address you used to register for the course with), your password, and your MSF Confirmation Number for your records.

**Please Read Carefully And Completely!**

Thank you for registering for a MSF course. A confirmation email will be sent to your email address shortly.

**Basic eCourse**

Thank you for registering for the Basic eCourse. Upon completion of the Basic eCourse, you will be able to print a completion certificate that is valid for 30 days. If you are taking the eCourse as a requirement of a hands-on training course, the eCourse must be completed less than 30 days prior to the class start date. If you have completed the eCourse more than 30 days before the class start date, you must re-take the eCourse (you can re-take it for free) by logging into the eCourse server and checking the "Start new attempt" checkbox.

| Name           | Username              | Password | eCourse Website                                                           |
|----------------|-----------------------|----------|---------------------------------------------------------------------------|
| Genovesio, Kat | kgenovesio@msfusa.org | XXXXXXXX | <a href="http://elearning.msf-usa.org/">http://elearning.msf-usa.org/</a> |

MSF Confirmation Number: XXXXXXXXXX

You will also receive an email with this information.

If you need further assistance, please contact the **MSF Support Desk** at [msfsupport@msf-usa.org](mailto:msfsupport@msf-usa.org), or **(949) 727-3227 x3158**, Monday - Wednesday, 8:00am-4:30pm and Thursday – Friday, 8:30am – 5:00pm PDT.

## Saving Your eCourse Certificate As A PDF File

Once you have completed and passed the MSF Basic eCourse, you can print your eCourse Certificate of Completion as a PDF file so that you can either email it to yourself or to your training provider. When you log into your eCourse you will find a link to your certificate on the menu page:

**Basic Rider eCourse v. 2.0**

You are logged in as Briana Schemm (Logout)  
English - United States (en\_us)

Home ► BRE Turn editing on

**Basic Rider eCourse 2.0**

Upon completion of the Basic eCourse, you will be able to print a completion certificate that is valid for 30 days. If you are taking the eCourse as a requirement of a hands-on training course, the eCourse must be completed less than 30 days prior to the class start date. If you have completed the eCourse more than 30 days before the class start date, you must re-take the eCourse (you can re-take it for free) by logging into the eCourse server and checking the "Start new attempt" checkbox.

**IMPORTANT:** After reaching the conclusion of the course, please exit the course and return here to print your certificate. You may have to refresh the page to enable the certificate link in the section below.

[Click Here to Begin ►](#)

Basic Rider eCourse

**MSF Basic Rider eCourse Completion Certificate**

Once you complete the course, you can print your certificate below.

[Completion Certificate](#)

Important Note: If you have completed the course and the link above is not enabled or the date shown on the certificate is incorrect, please ensure that you have allowed the last slide in the course to play through to completion (until the voice-over ends).

**MSF Support**

If you'd like any assistance or have any questions, please feel free to contact us at [msfsupport@msf-usa.org](mailto:msfsupport@msf-usa.org). Please also check the Frequently Asked Technical Questions document below as the answer to your question may already be here.

[Frequently Asked Technical Questions](#)

This will open up your certificate so that you can print.

When you click on your certificate, it will open and you'll see a prompt to print it:

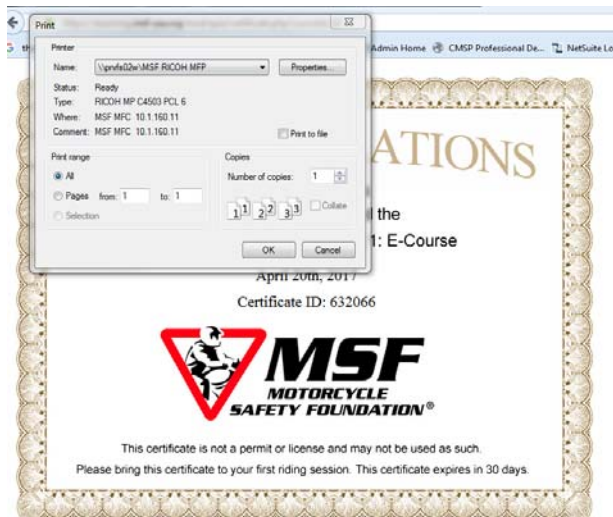

You can print to your printer, or choose to save as a PDF file to email to yourself or your training provider.

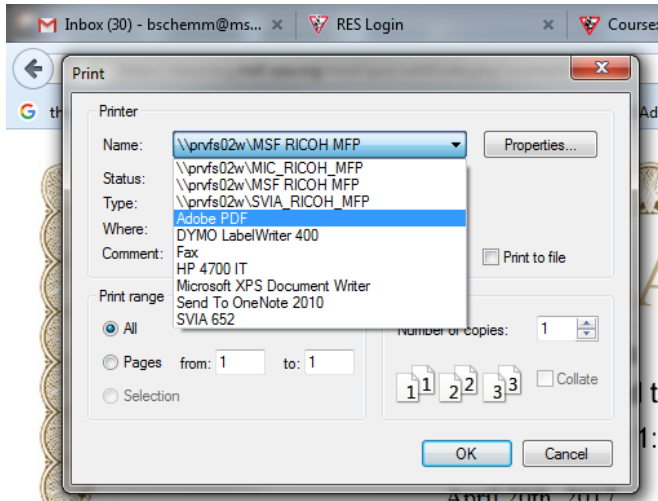

Selected "Adobe PDF" and click on OK:

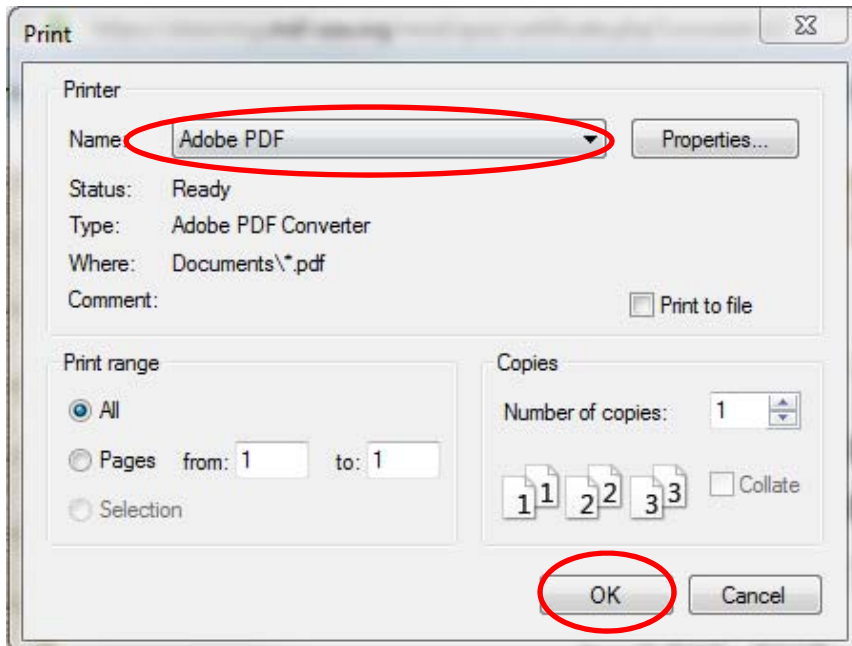

Your computer will prompt you to name your certificate and tell it where you want it saved:

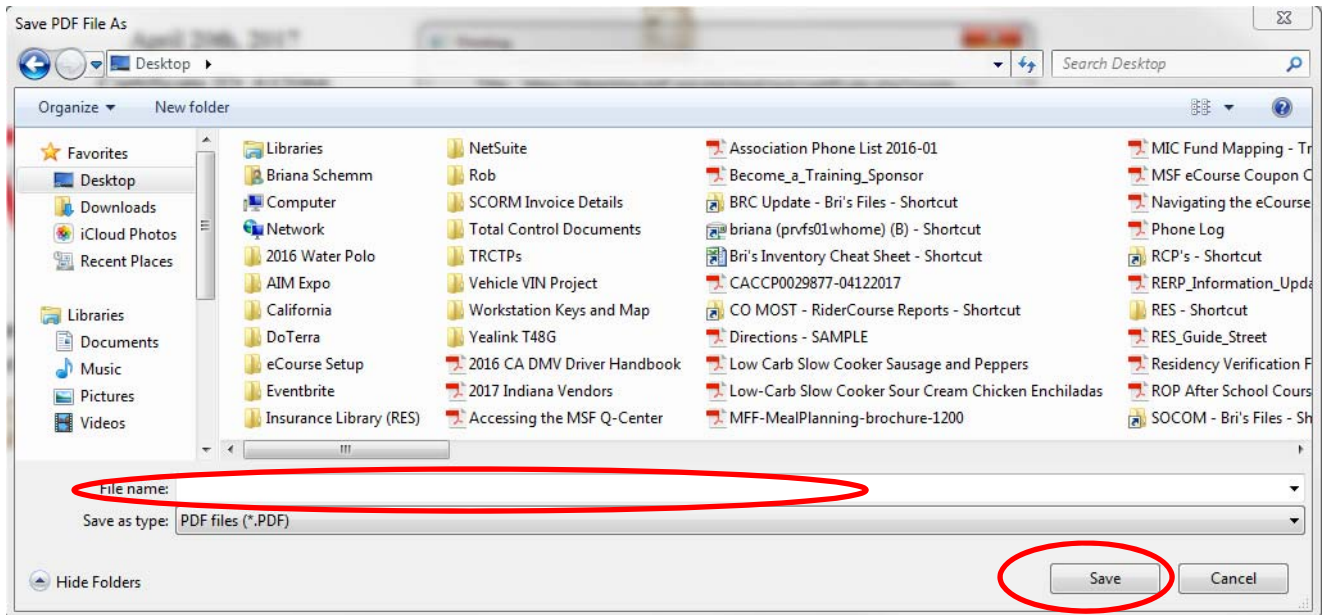

If you need further assistance, please contact the **MSF Support Desk** at [msfsupport@msf-usa.org](mailto:msfsupport@msf-usa.org), or (949) 727-3227 x3158, Monday through Friday, 8:00am-4:30pm Pacific Time.