

# ADMINISTRATION

**Board of Trustees**  
V. Bland Proctor, Chair  
Luis A. Guerra, Vice Chair  
John E. Zacek, Secretary  
Dr. Daniel A. Cano  
Catherine R. McHaney  
Dr. Josie Rivera  
Ronald B. Walker

**President**  
Dr. Jennifer Kent

**Executive Administrative Assistant  
& Board Liaison**  
Mary Ann Rodriguez

**Executive Vice  
President-  
Chief Academic  
Officer**  
[Cindy Buchholz](#)

**Vice President  
of Administrative  
Services**  
[Keith Blundell](#)

**Vice President  
of Student Services**  
[Dr. Edrel Stoneham](#)

**Executive Director,  
Human Resources**  
[Terri Kurtz](#)

**Executive  
Director,  
Advancement &  
the VC Foundation**  
[Amy Mundy](#)

**Director, Marketing  
& Communications**  
[Darin Kazmir](#)

# INSTRUCTION

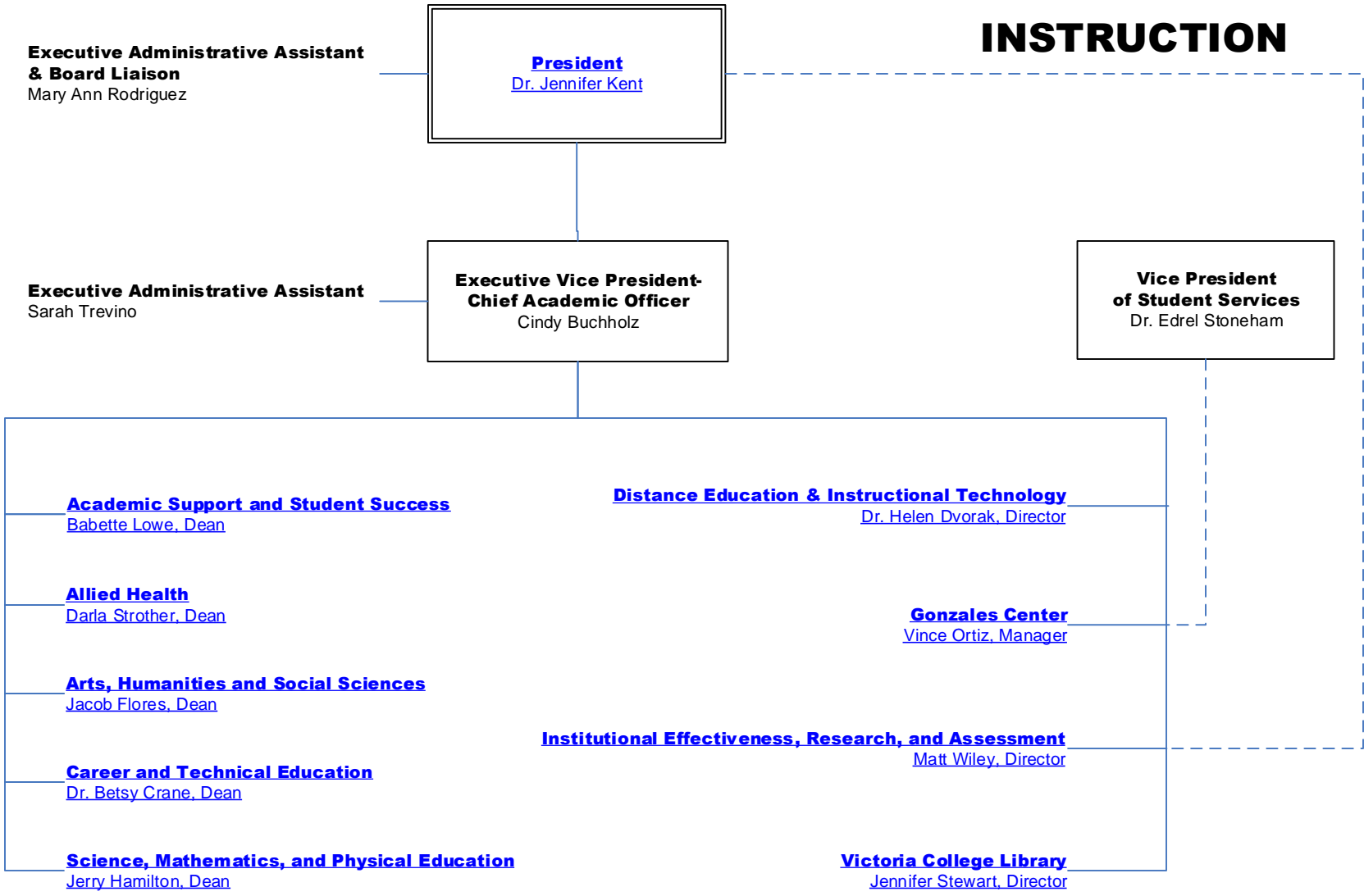

----- Indicates cooperative reporting relationship

# DIVISION OF ACADEMIC SUPPORT & STUDENT SUCCESS

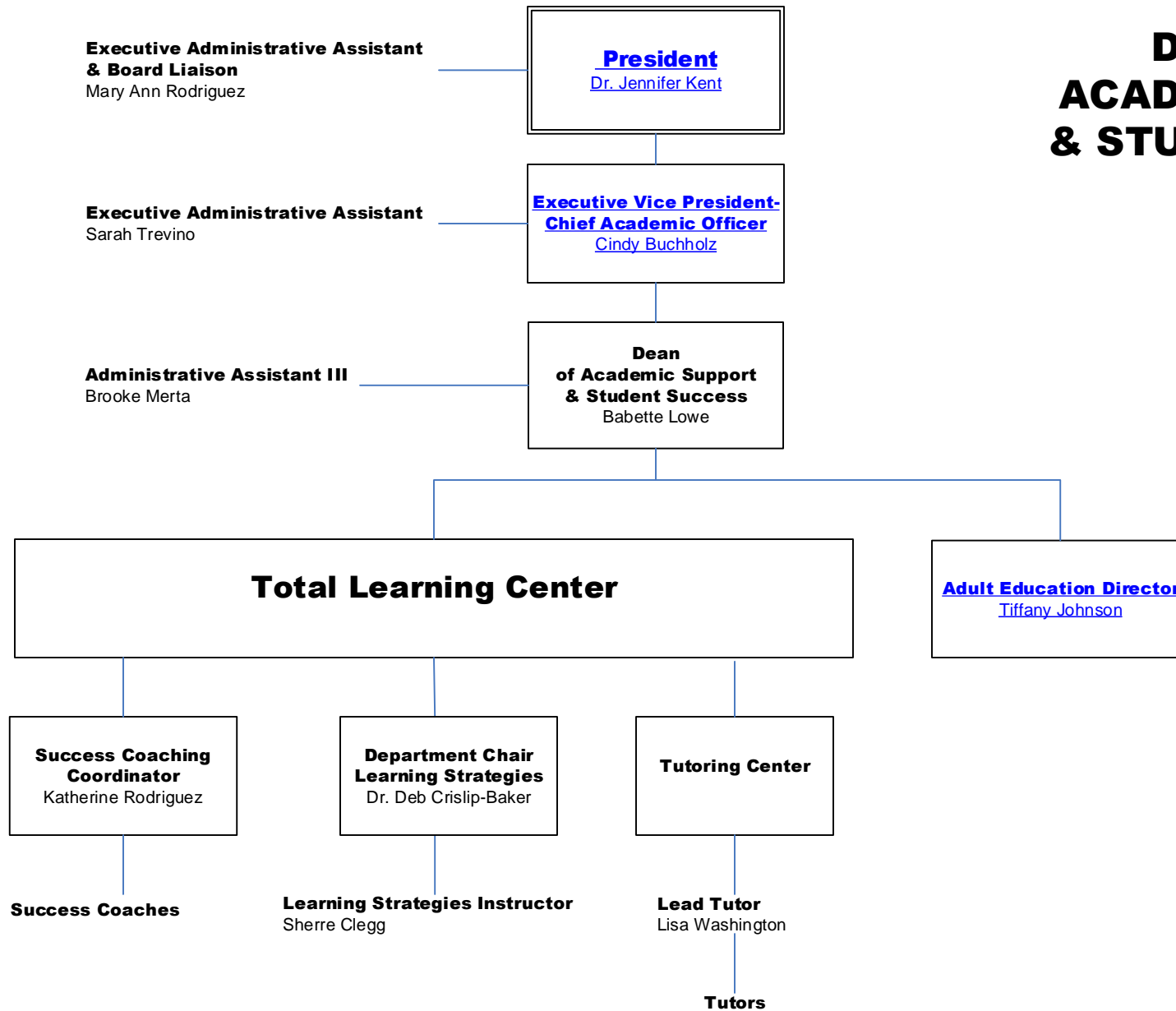

# ADULT EDUCATION

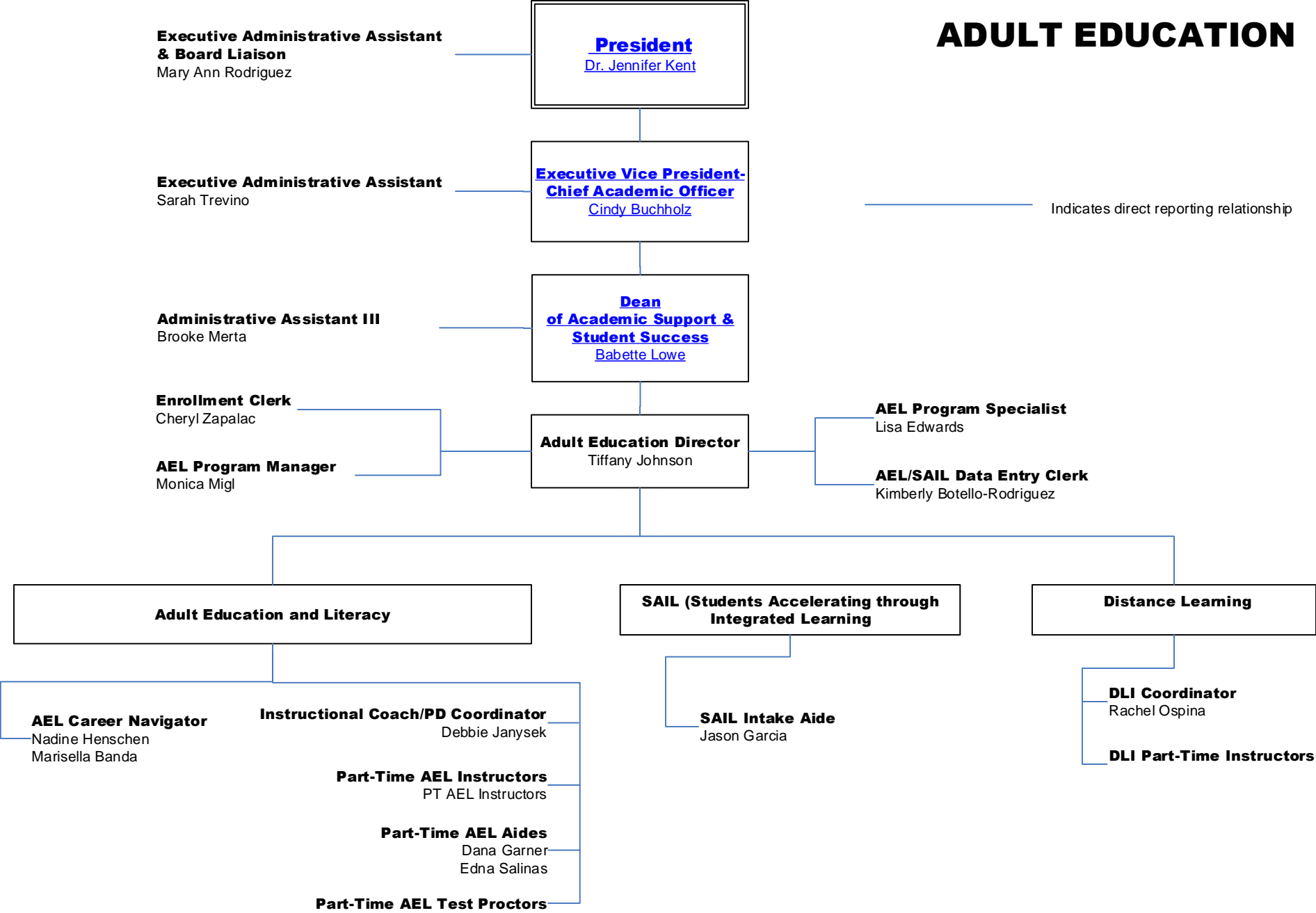

————— Indicates direct reporting relationship

# DIVISION OF ALLIED HEALTH

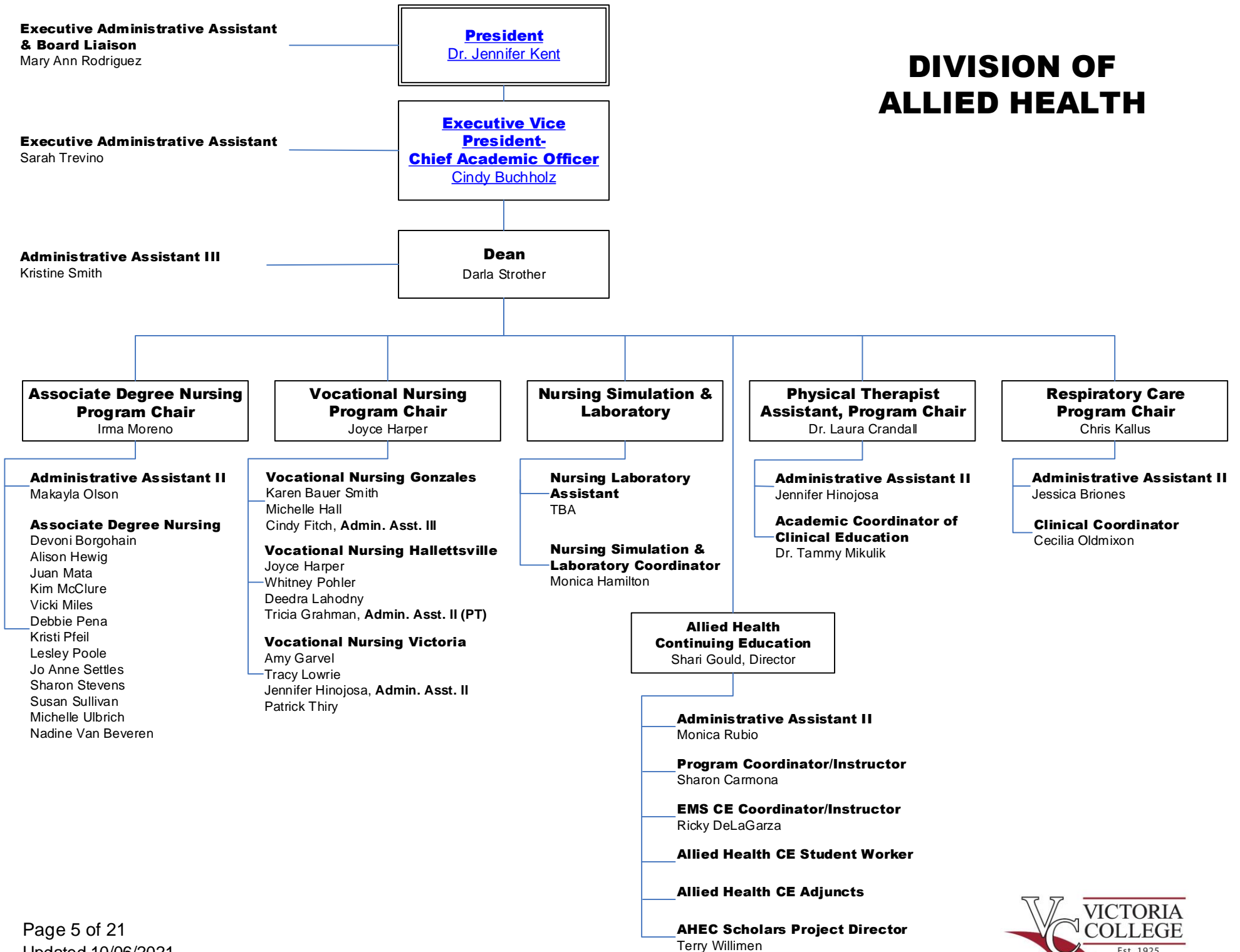

# DIVISION OF ARTS, HUMANITIES, & SOCIAL SCIENCES

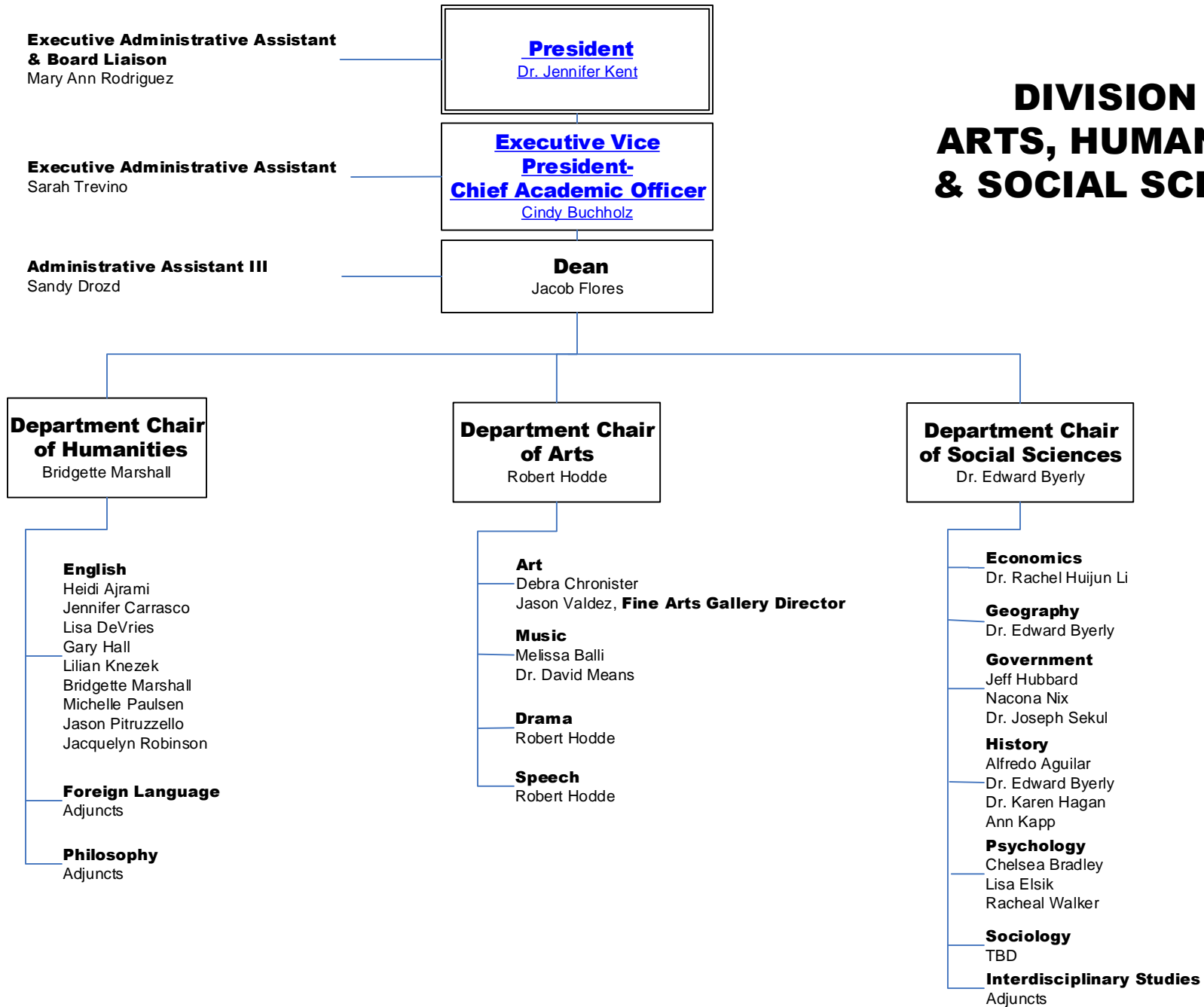

# DIVISION OF CAREER & TECHNICAL EDUCATION

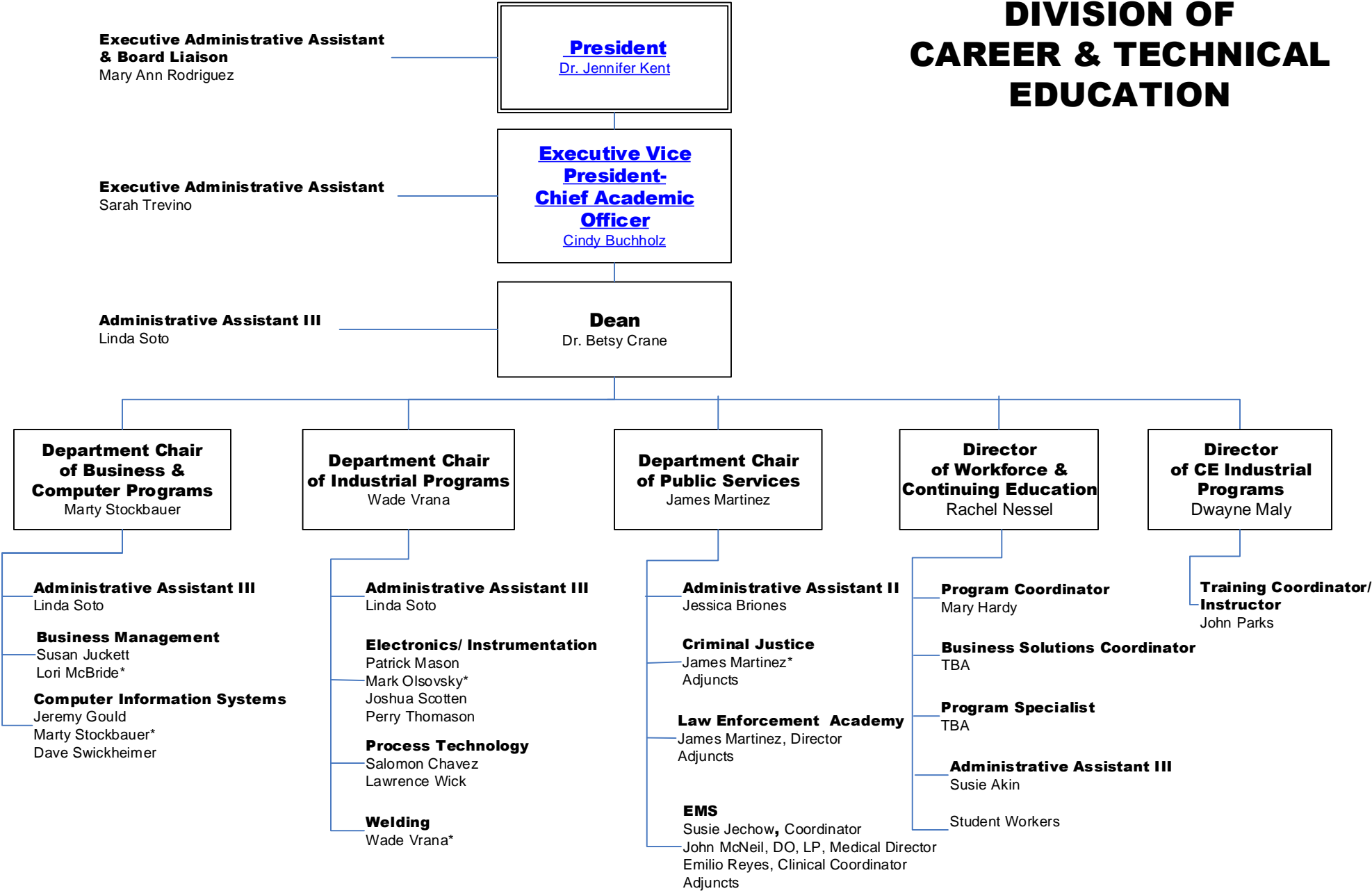

\*Curriculum Coordinator



# DIVISION OF SCIENCE, MATHEMATICS, & PHYSICAL EDUCATION

**Executive Administrative Assistant  
& Board Liaison**  
Mary Ann Rodriguez

**President**  
[Dr. Jennifer Kent](#)

**Executive Administrative Assistant**  
Sarah Trevino

**Executive Vice  
President-  
Chief Academic  
Officer**  
[Cindy Buchholz](#)

**Administrative Assistant III**  
Alisha Stearman

**Dean**  
Jerry Hamilton

**Department Chair  
of Mathematics**  
Melanie Yosko

**Department Chair  
of Physical Education**  
Mary Mayes

**Department Chair  
of Science**  
Matthew Weiler

**Mathematics**  
Susan Foester  
Brian Hutcheson  
Bradley Johnson  
Alyssa Malone  
Shai Neumann  
Dr. Deborah Pedraza  
Dr. Joseph Torres  
Rachel Winkenwerder  
Melanie Yosko

**Kinesiology**  
Mary Mayes

**Biology**  
Peter DeVries  
Alejandro Enriquez  
Dr. Janelle Espinoza  
Dr. Charles Gyamera-Acheampong  
Dr. Sharon Hyak  
Dr. Margaret Janowski-Bell  
Corey Sturm  
Dr. Jeffrey Williams

**Chemistry**  
Michael Croisant

**Physics**  
Calvin Hill

**Geology**  
Matthew Weiler



# DISTANCE EDUCATION & INSTRUCTIONAL TECHNOLOGY

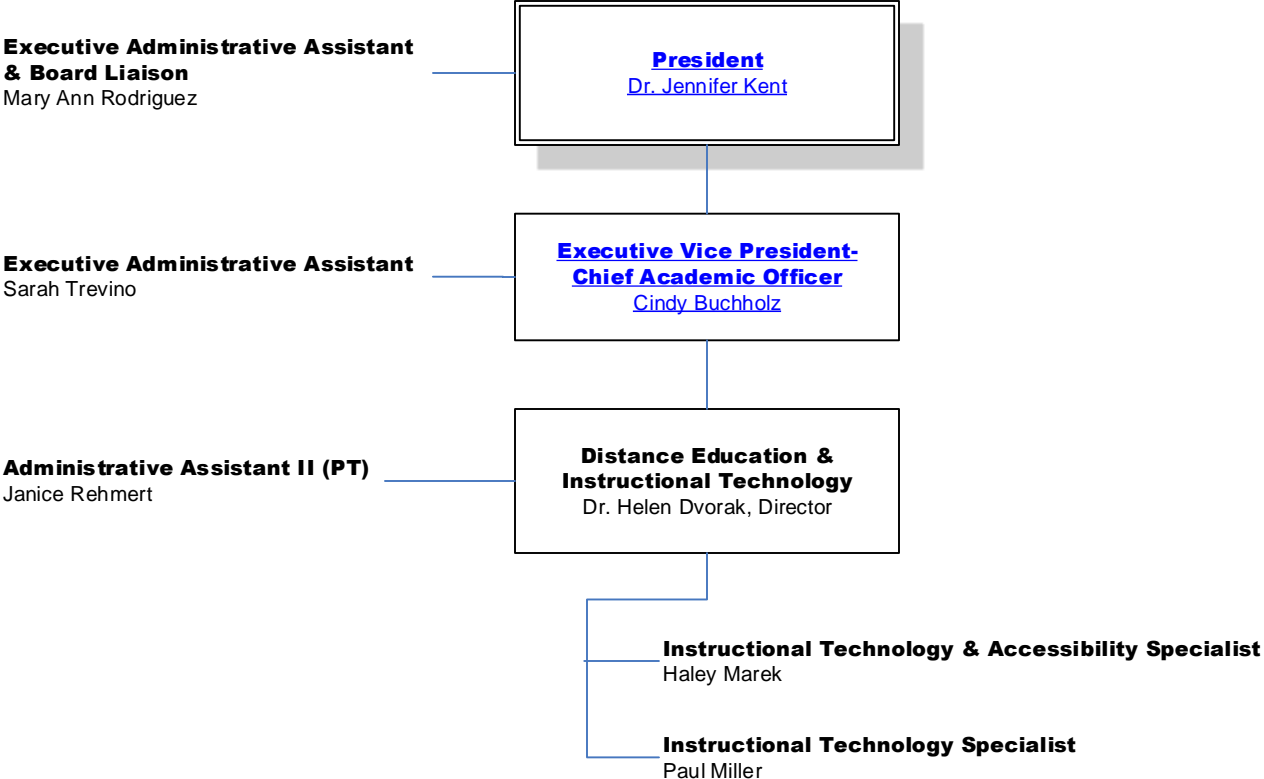

# VICTORIA COLLEGE GONZALES CENTER

----- Indicates cooperative working relationship

**Executive Administrative Assistant  
& Board Liaison**  
Mary Ann Rodriguez

**President**  
Dr. Jennifer Kent

**Executive Administrative Assistant**  
Sarah Trevino

**Executive Vice  
President-  
Chief Academic Officer**  
Cindy Buchholz

**Vice President  
of Student Services**  
Dr. Edrel Stoneham

**Manager**  
Vince Ortiz

**Assistant Director  
of Physical Plant**  
Edward Gonzales

**Chief  
of Police and  
Campus Safety**  
Felix Appelt

- Assistant Manager**  
Melissa Robinson
- Administrative Assistant III**  
Cindy Finch
- Administrative Assistant I (PT)**  
Cindy Leazer
- Academic & Financial Aid Counselor**  
Jamie Nobles
- Maintenance (PT)**  
Hilario Camarillo
- Custodian**  
Roscoe Stephens
- Security Officer (PT)**  
IBA
- Testing Specialist I**  
Leigh Ann Pirkle

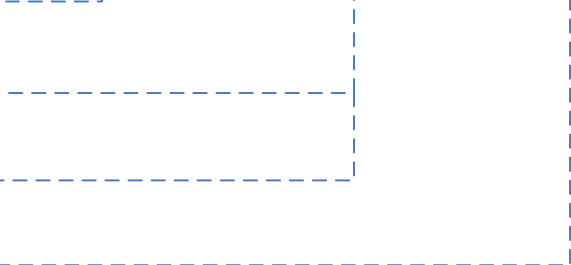

# INSTITUTIONAL EFFECTIVENESS, RESEARCH, & ASSESSMENT

**Executive Administrative Assistant  
& Board Liaison**  
Mary Ann Rodriguez

**President**  
Dr. Jennifer Kent

**Executive Administrative Assistant**  
Sarah Trevino

**Executive Vice President-  
Chief Academic Officer**  
Cindy Buchholz

**Director**  
Matt Wiley

**Assistant Director**  
Rachel Winkenwerder

# VICTORIA COLLEGE LIBRARY

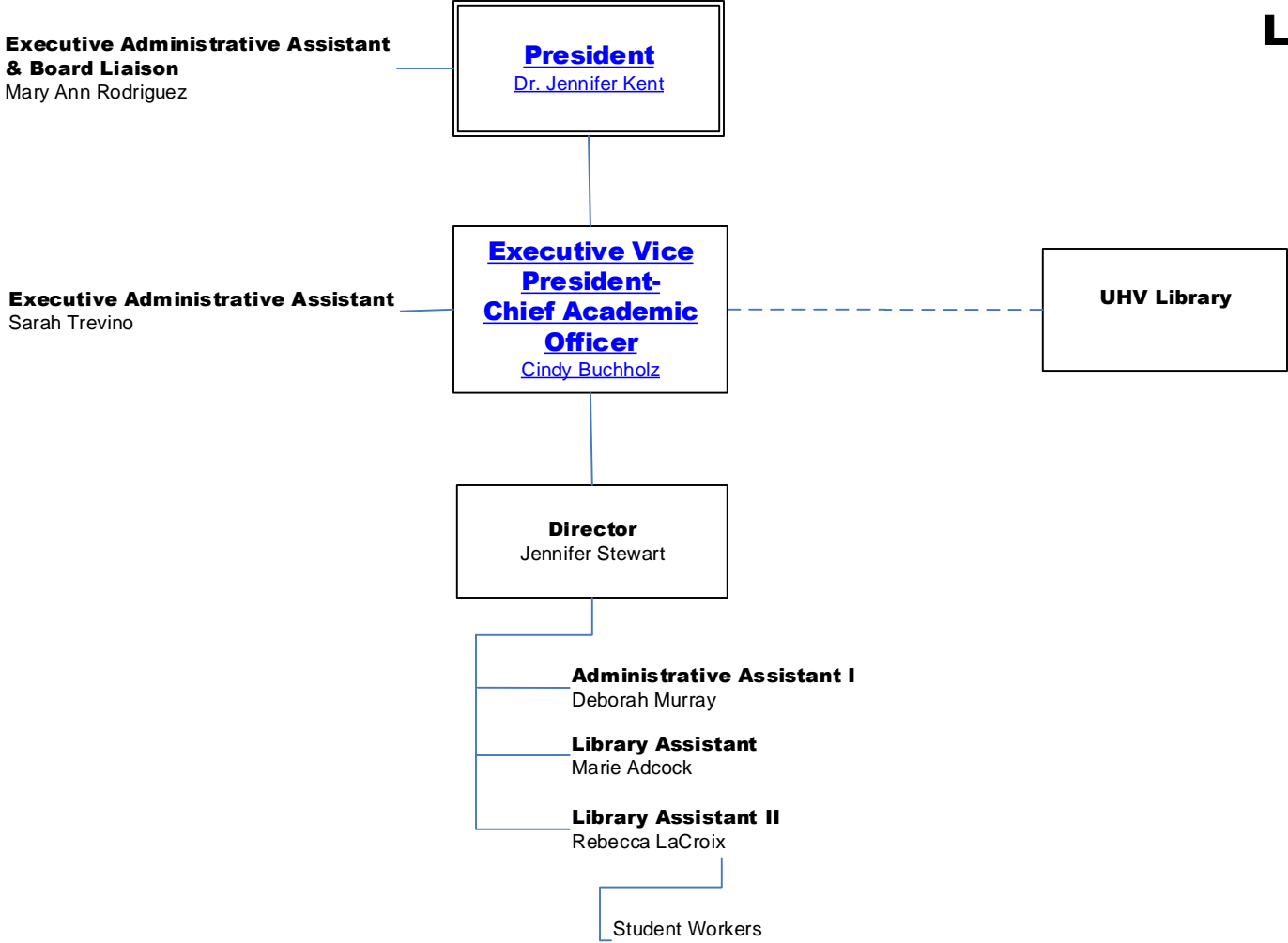

----- Indicates cooperative working relationship

# ADMINISTRATIVE SERVICES

**Executive Administrative Assistant & Board Liaison**  
Mary Ann Rodriguez

**President**  
[Dr. Jennifer Kent](#)

**Vice President, Administrative Services**  
Keith Blundell

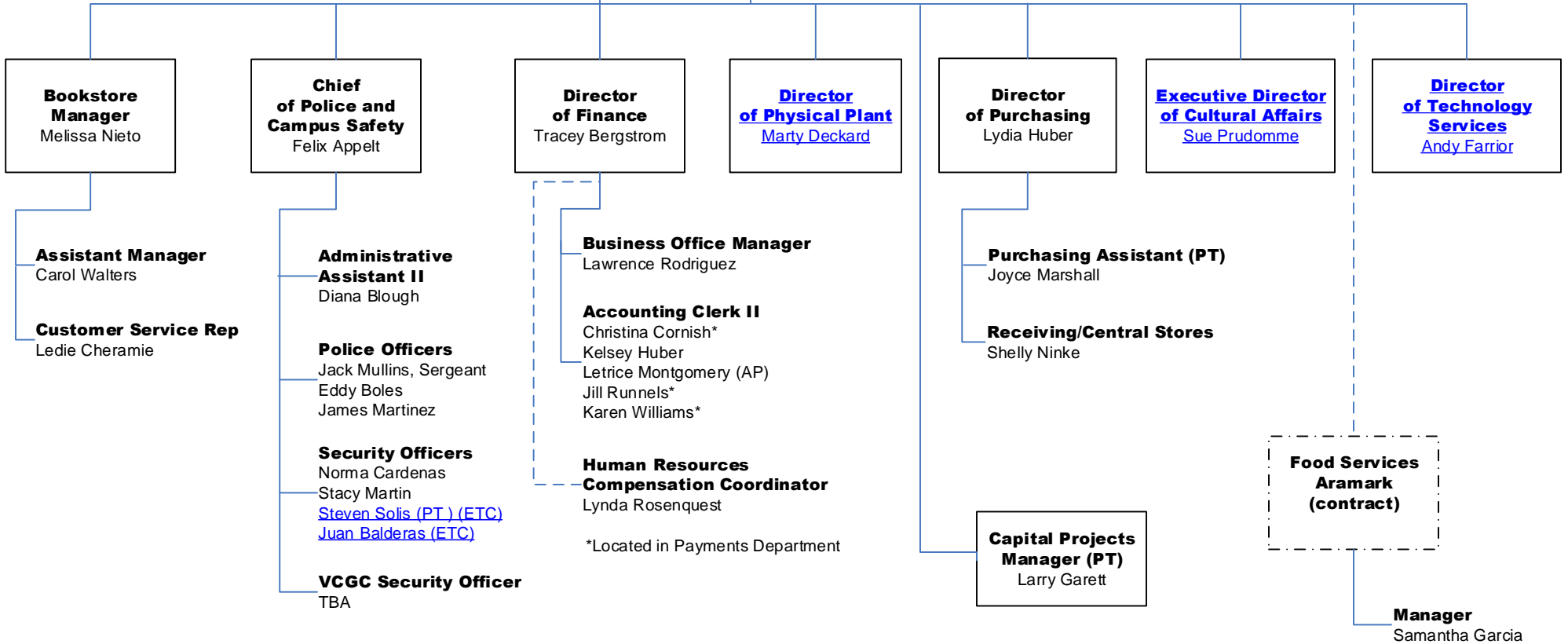

# PHYSICAL PLANT

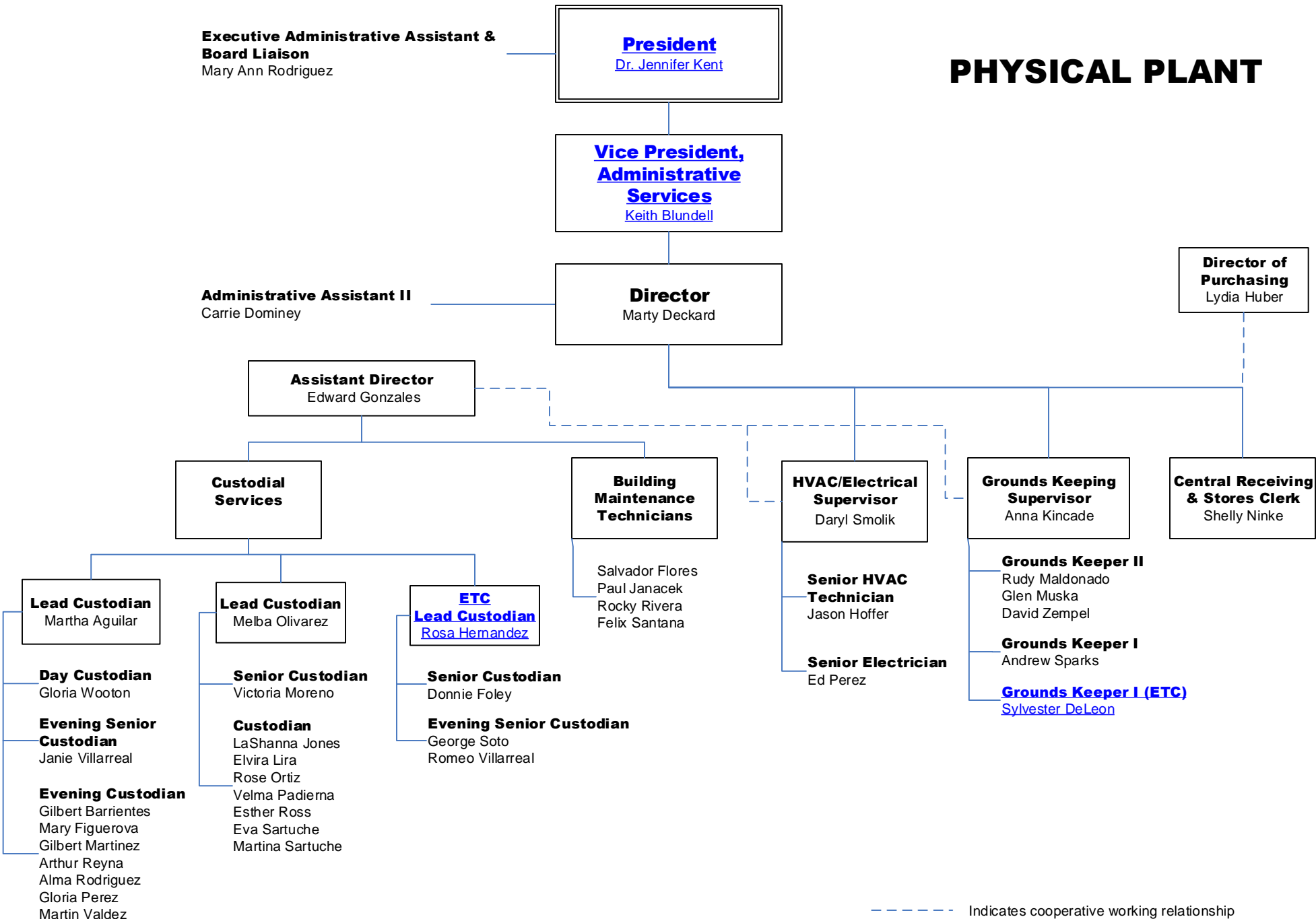

----- Indicates cooperative working relationship



# CULTURAL AFFAIRS

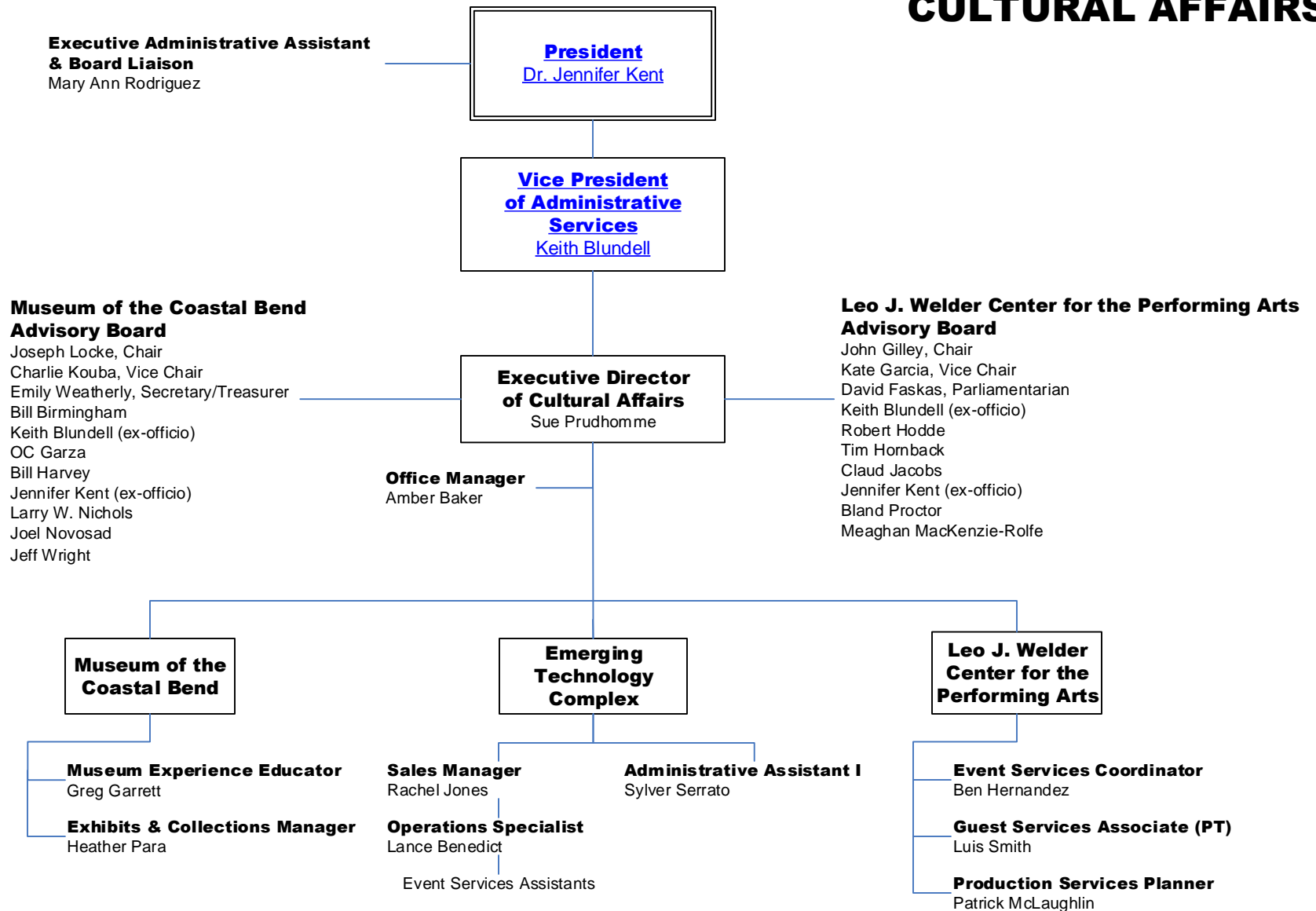

# TECHNOLOGY SERVICES

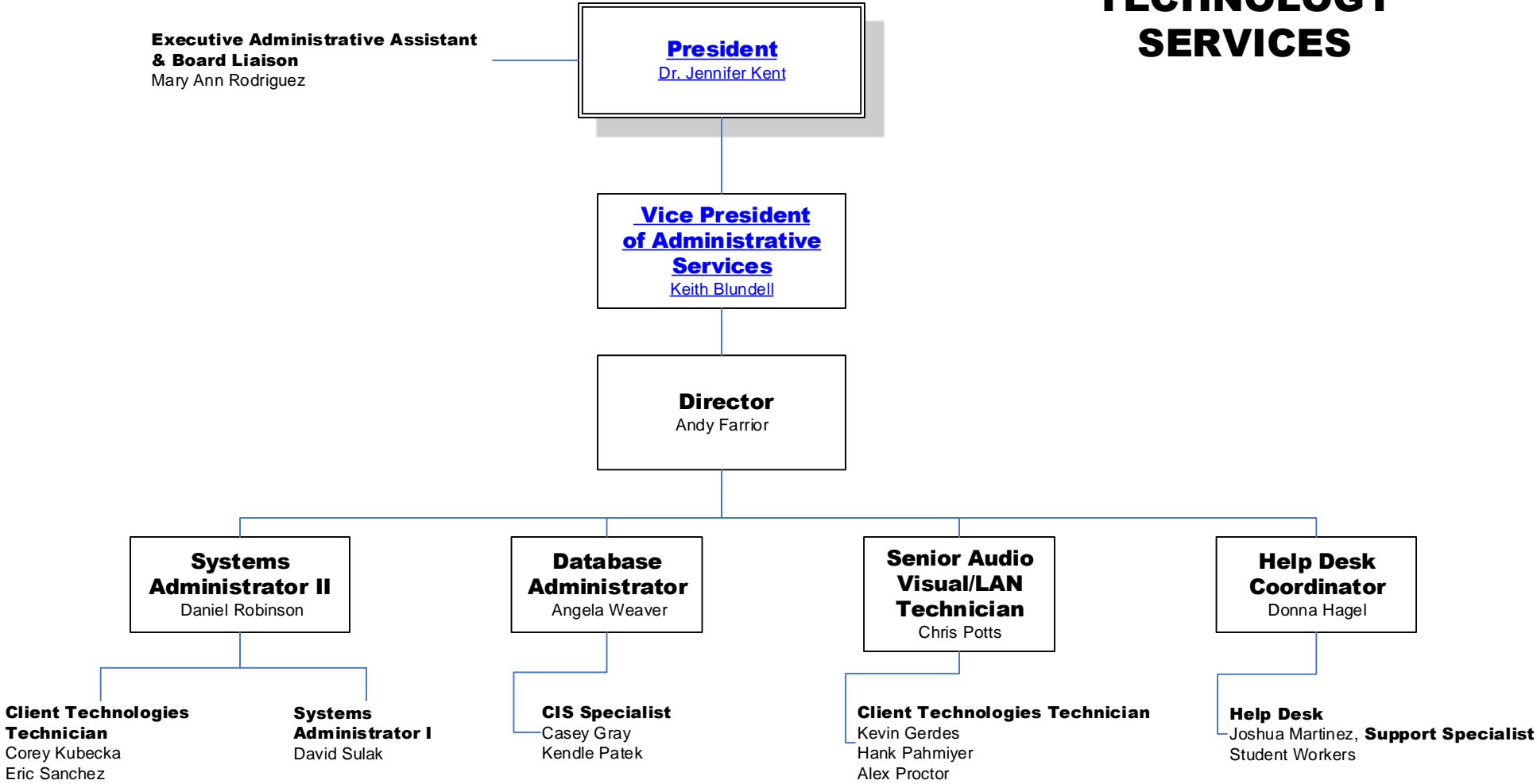



# STUDENT SERVICES

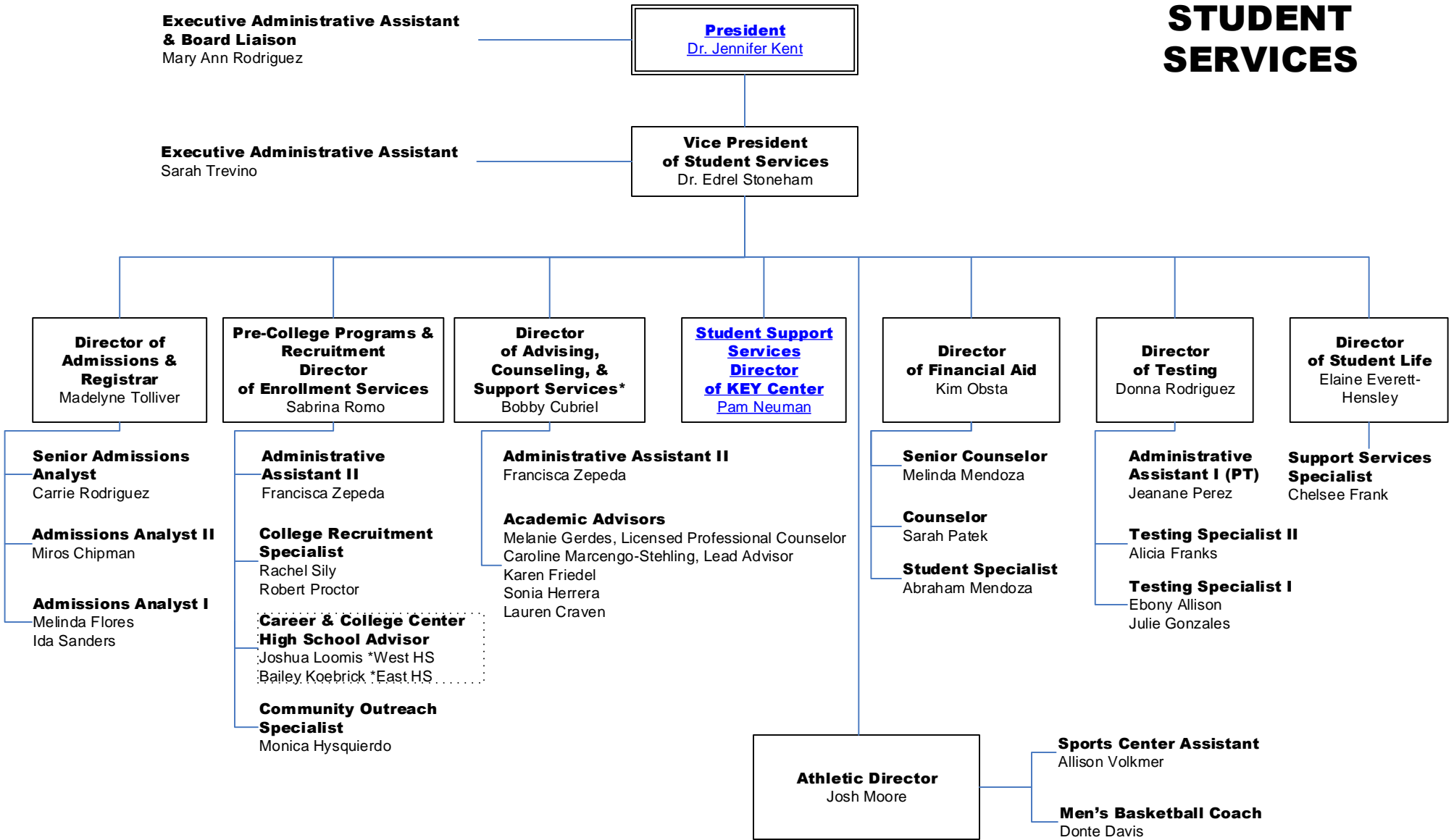

\* Disability Support Services

# KEY Center

(Funded through the Department of Education)  
(Sponsored by Victoria College)

**Executive Administrative Assistant  
& Board Liaison**  
Mary Ann Rodriguez

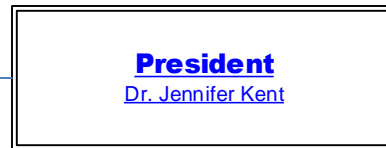

**Executive Administrative Assistant**  
Sarah Trevino

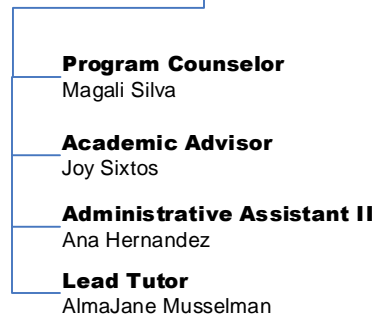
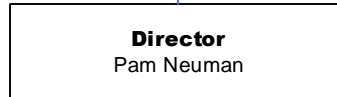
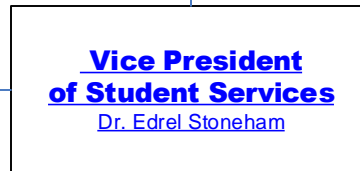

# HUMAN RESOURCES

**Executive Administrative Assistant  
& Board Liaison**  
Mary Ann Rodriguez

**President**  
[Dr. Jennifer Kent](#)

**Executive Director,  
Human Resources**  
Terri Kurtz

**Director  
of Finance**  
Tracey Bergstrom

**Compensation Coordinator**  
Lynda Rosenquest

**Benefits & Compensation Analyst**  
Dava Allen

**Coordinator**  
Ana Hernandez

**Administrative Assistant II (PT) Training &  
Development**  
Janice Rehmert

# ADVANCEMENT

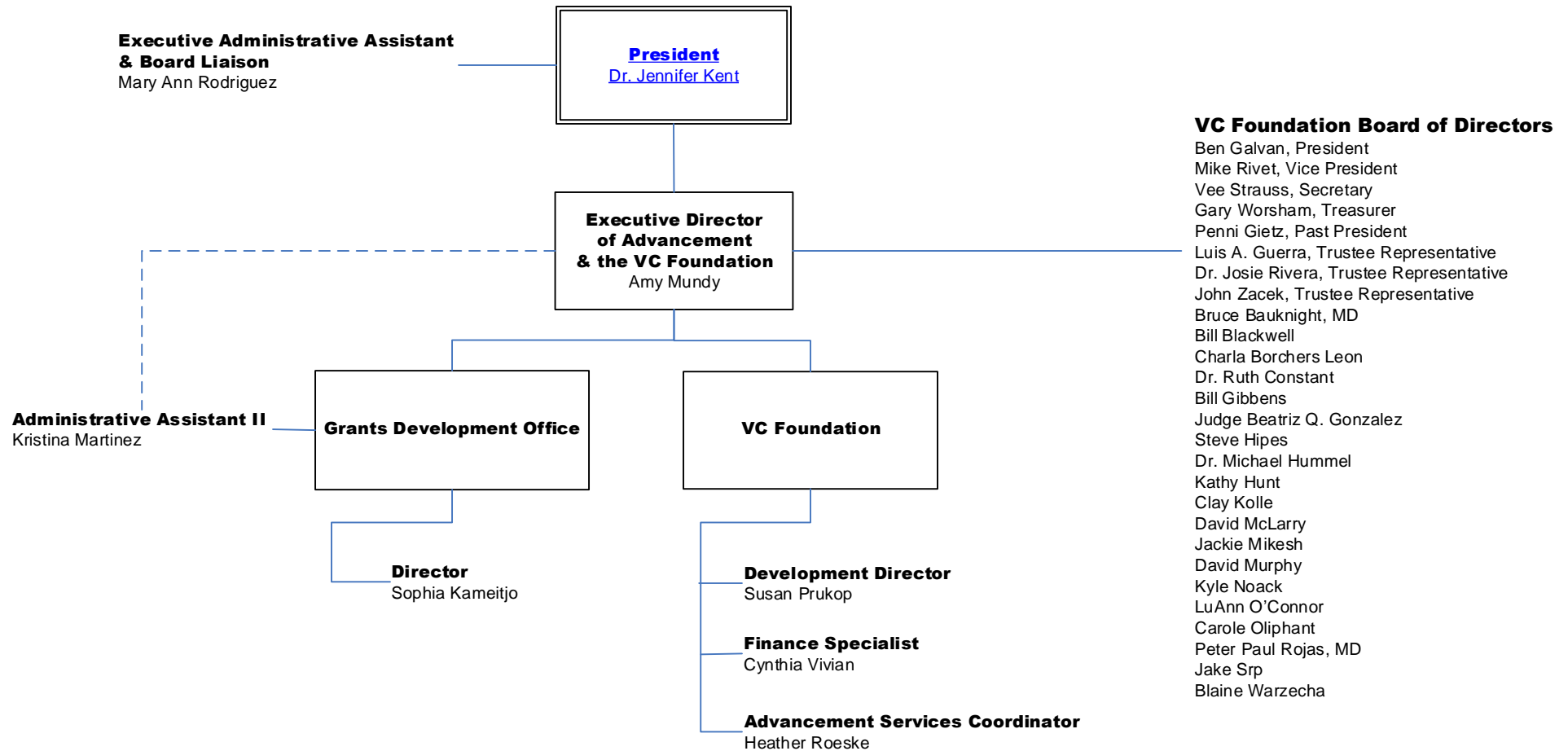

# MARKETING & COMMUNICATIONS

